

TANGLE BRUSH SUBDIVISION

Engineering Comments: Must comply with the Mobile County Flood Damage Prevention Ordinance.

The plat illustrates the proposed 56 lot, 23.4 ± acres subdivision which is located on the South side of Ward's Lane at the South terminus of Whitestone Drive, extending to the North side of the CSX Railroad right-of-way. The subdivision is served by public water and sanitary sewer.

The purpose of this application is to subdivide a large metes and bounds parcel into 56 lots.

Common areas are shown on the plat, thus the placement of a note on the final plat stating that maintenance of the common area shall be the responsibility of the property owners, should be required.

This site is located in the County, thus a note should be placed on the final plat stating that any lots which are developed commercially and adjoin residentially developed property must provide a buffer, in compliance with Section V.A.7. of the Subdivision Regulations.

The area may be environmentally sensitive; therefore, the approval of all applicable federal, state and local agencies would be required prior to the issuance of any permits.

The 25-foot minimum building setback lines are not shown but would be required on the final plat.

The plat meets the minimum requirements of the Subdivision Regulations and is recommended for Tentative Approval subject to the following conditions: 1) all common areas be indicated on the final plat with a note stating that the maintenance thereof is the responsibility of the property owners association; 2) the placement of a note on the final plat stating that any lots which are developed commercially and adjoin residentially developed property must provide a buffer, in compliance with Section V.A.7. of the Subdivision Regulations; 3) the approval of all applicable federal, state and local agencies prior to the issuance of any permits; and 3) the placement of the 25-foot minimum setback lines on the final plat.

LOCATOR MAP



APPLICATION NUMBER 23 DATE September 16, 2004

APPLICANT Tangle Brush Subdivision

REQUEST Subdivision



NTS

TANGLE BRUSH SUBDIVISION

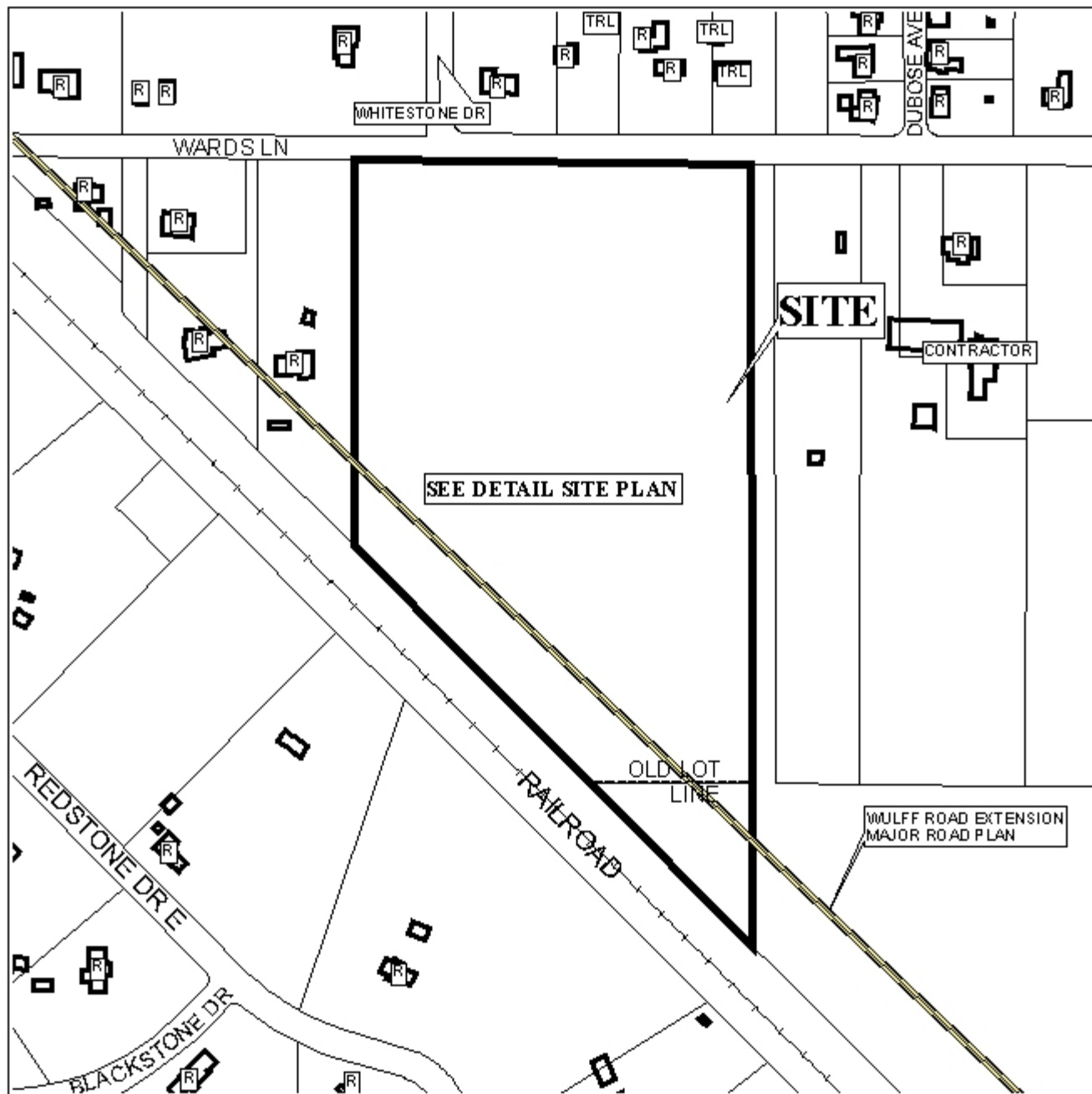

APPLICATION NUMBER 23 DATE September 16, 2004

LEGEND

R-1	R-2	R-3	R-4	R-B	H-B	B-1	LB-2	B-2	B-3	B-4	B-5	I-1	I-2
-----	-----	-----	-----	-----	-----	-----	------	-----	-----	-----	-----	-----	-----



NTS

SITE PLAN

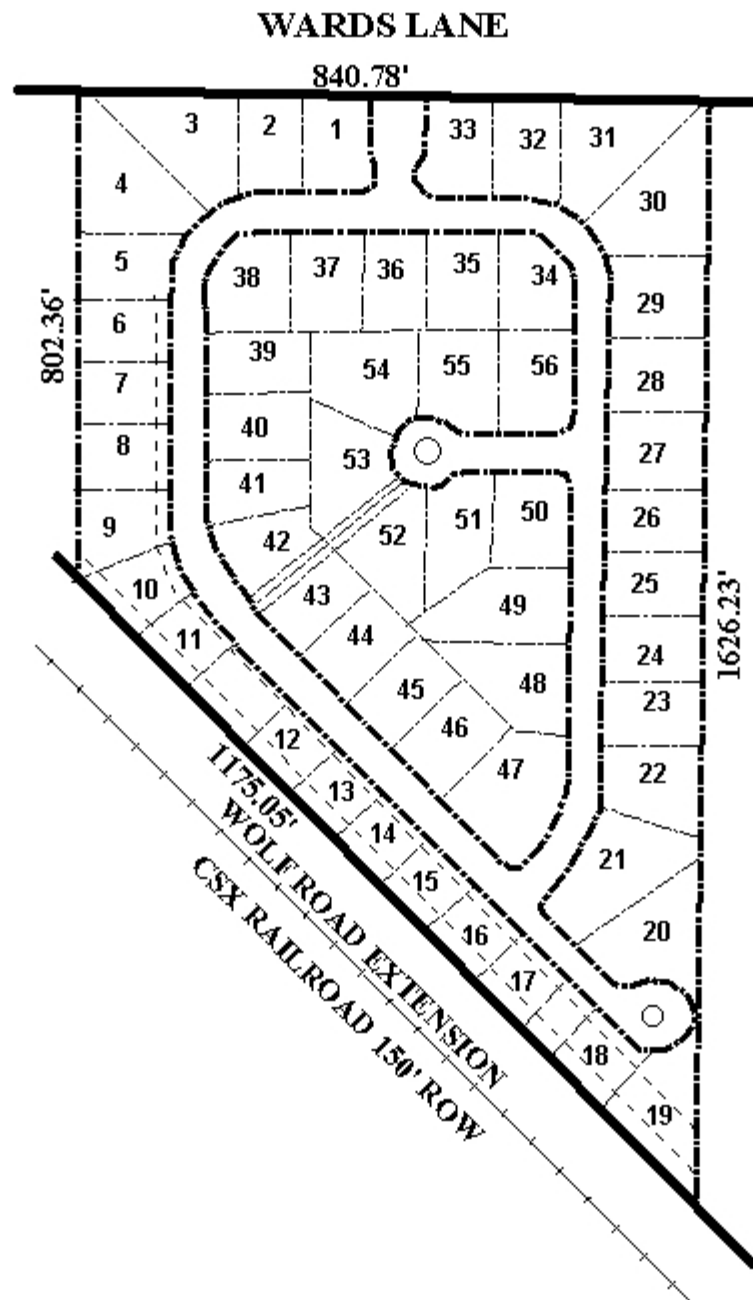

APPLICATION NUMBER 23 DATE September 16, 2004

APPLICANT Tangle Brush Subdivision

REQUEST Subdivision

