

EXTENSION

SUMMIT SUBDIVISION

This is a request for a one-year extension of a previously approved 99-lot subdivision. The subdivision is located on the Eastern terminus of O'Hara Drive, 650' \pm East of Twelve Oaks Drive.

This is the second extension since the subdivision was originally approved in 2002. There have been no changes in conditions in the surrounding area that would affect the subdivision as previously approved; nor have there been changes to the Regulations that would affect the previous approval.

Based upon the preceding, it is recommended that this request for extension be approved.

LOCATOR MAP

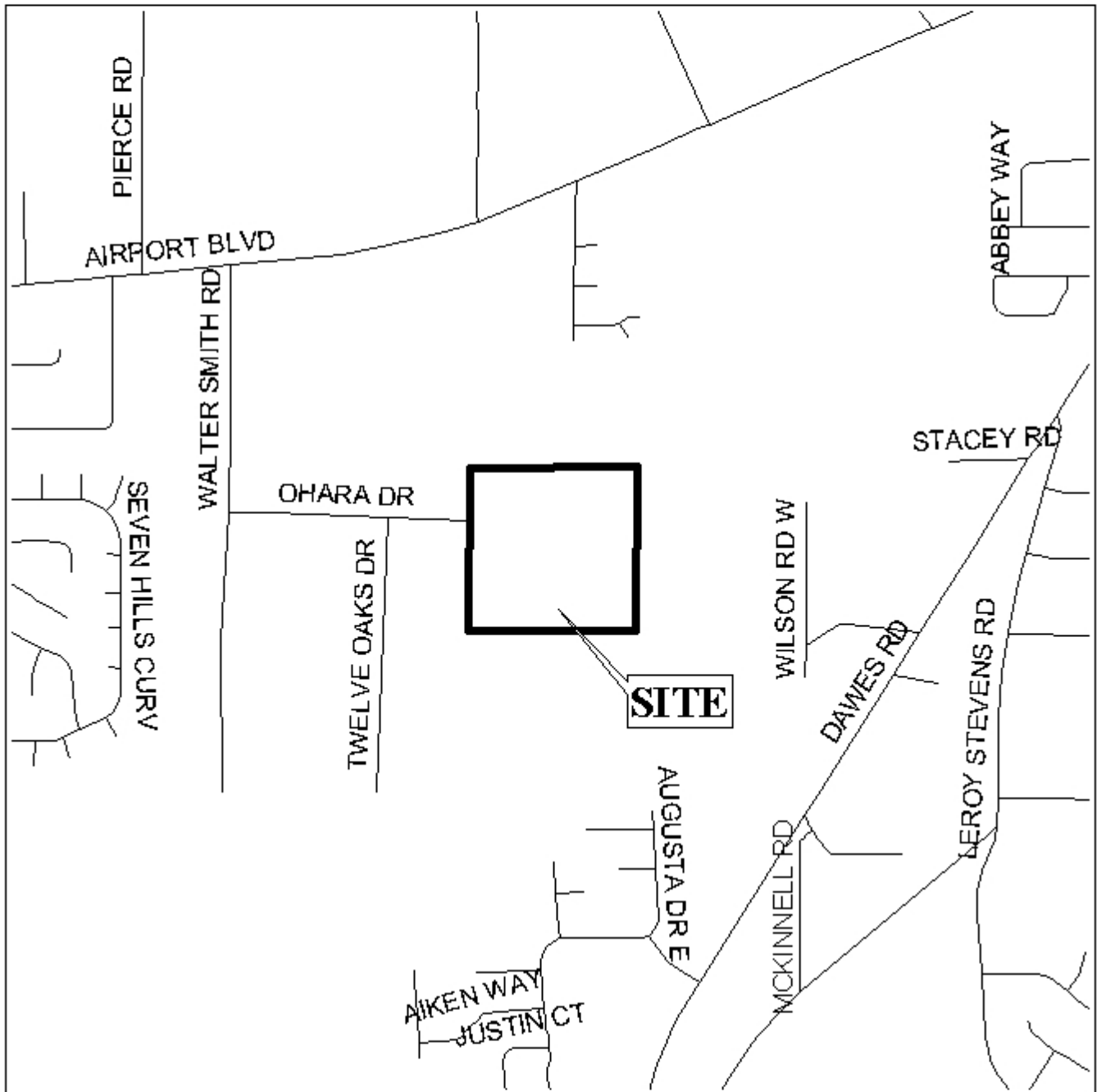

APPLICATION NUMBER Extension DATE August 19, 2004
APPLICANT Summit Subdivision
REQUEST Subdivision



SUMMIT SUBDIVISION

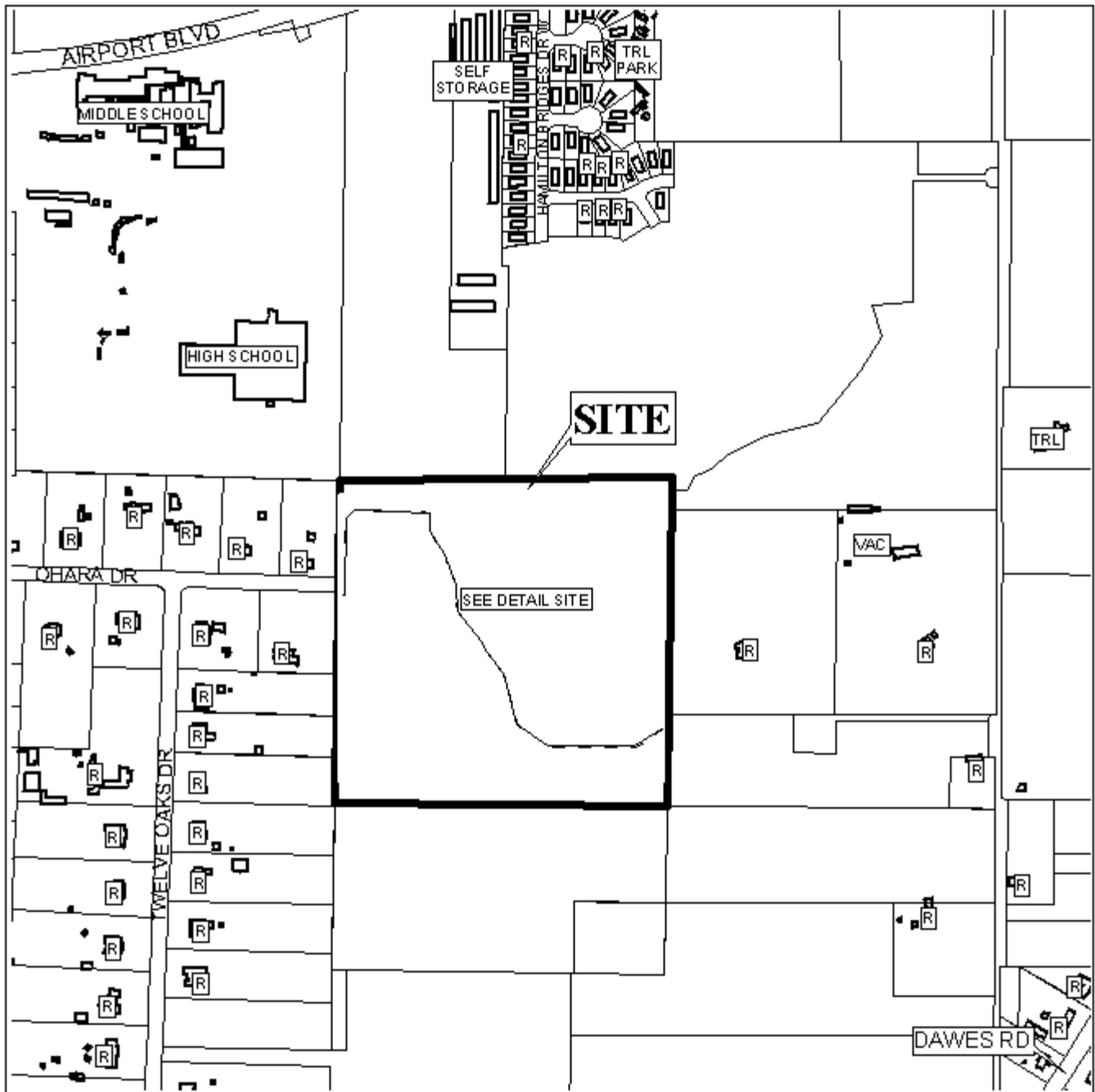

APPLICATION NUMBER Extension DATE August 19, 2004

LEGEND



DETAIL SITE

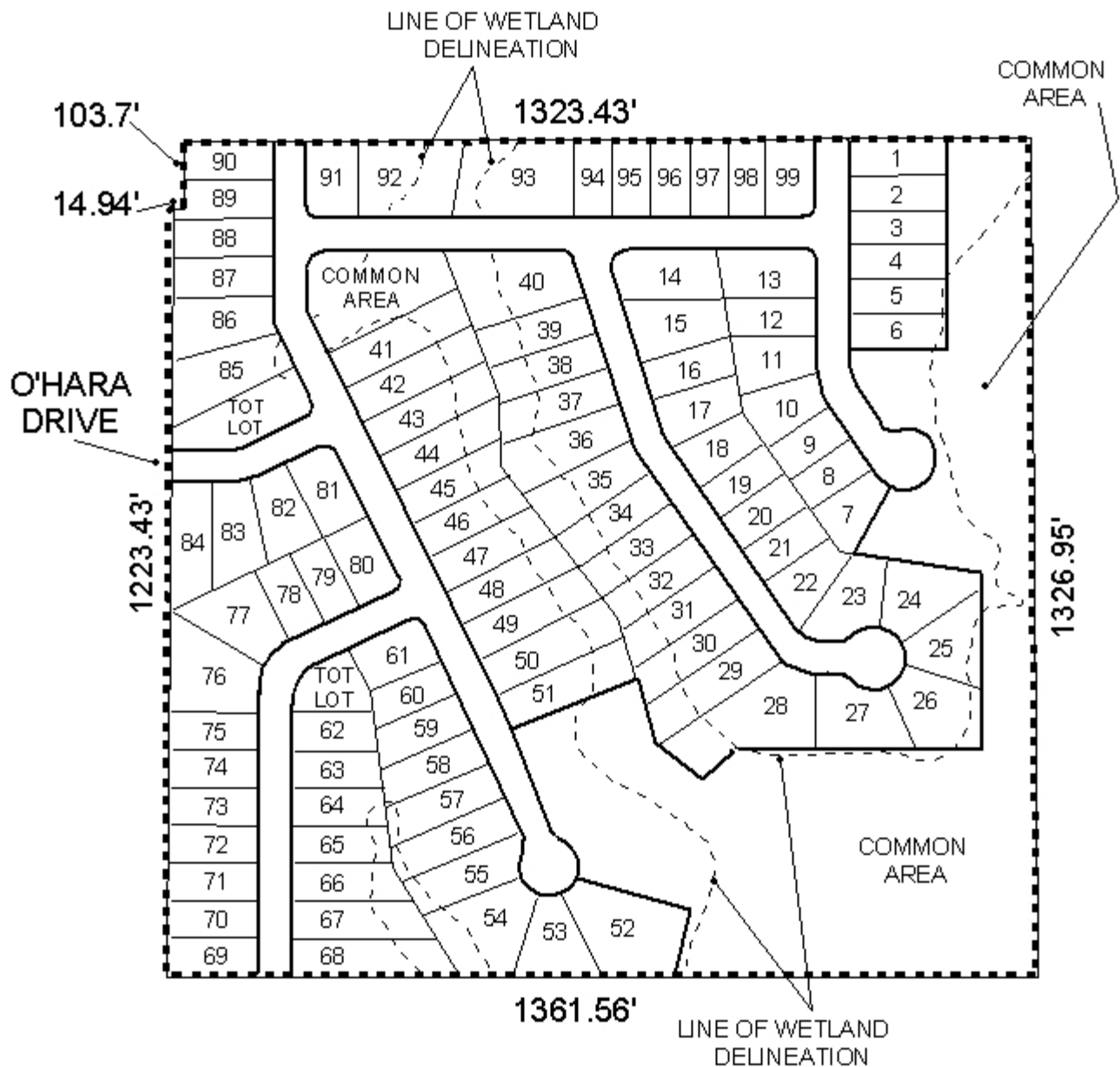

APPLICATION NUMBER Extension DATE August 19, 2004
 APPLICANT Summit Subdivision
 REQUEST Subdivision

