

EXTENSION

VIKING PLACE SUBDIVISION, PHASE I & II

This is a request for a one-year extension of a previously approved 53-lot subdivision. The subdivision is located at the northeast corner of Snow Road and Wulff Road.

There have been no extensions since the subdivision was originally approved, and no units have been recorded. There have been no changes in conditions in the surrounding area that would affect the subdivision as previously approved; nor have there been changes to the Regulations that would affect the previous approval.

Based on the preceding, it is recommended that this request for extension be approved.

LOCATOR MAP



APPLICATION NUMBER Extension DATE March 3, 2005

APPLICANT Viking Place Subdivision, Phase I & II

REQUEST Subdivision



NTS

VIKING PLACE SUBDIVISION, PHASE I & II

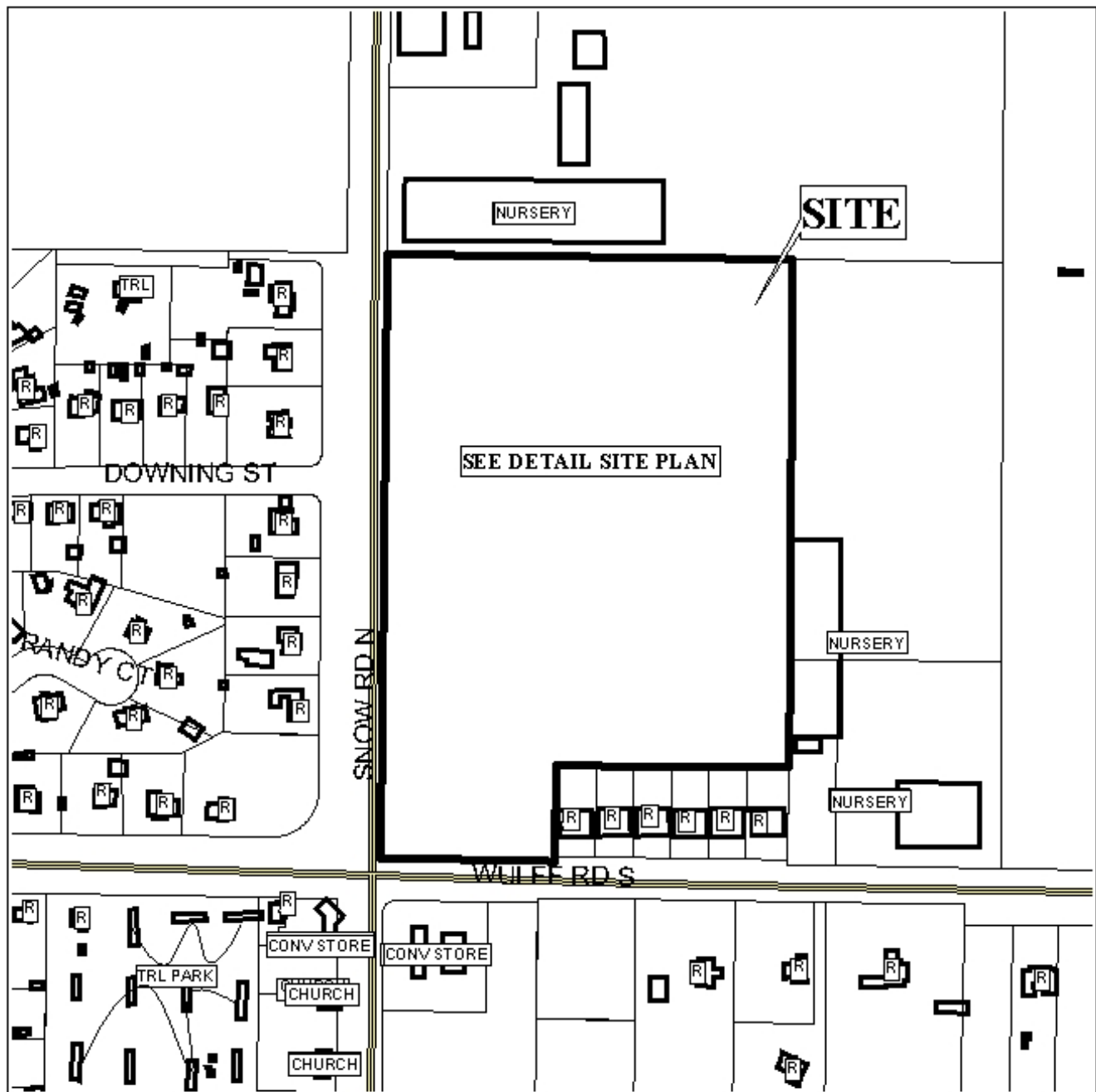

APPLICATION NUMBER Extension DATE March 3, 2005

LEGEND



NTS

DETAIL SITE PLAN

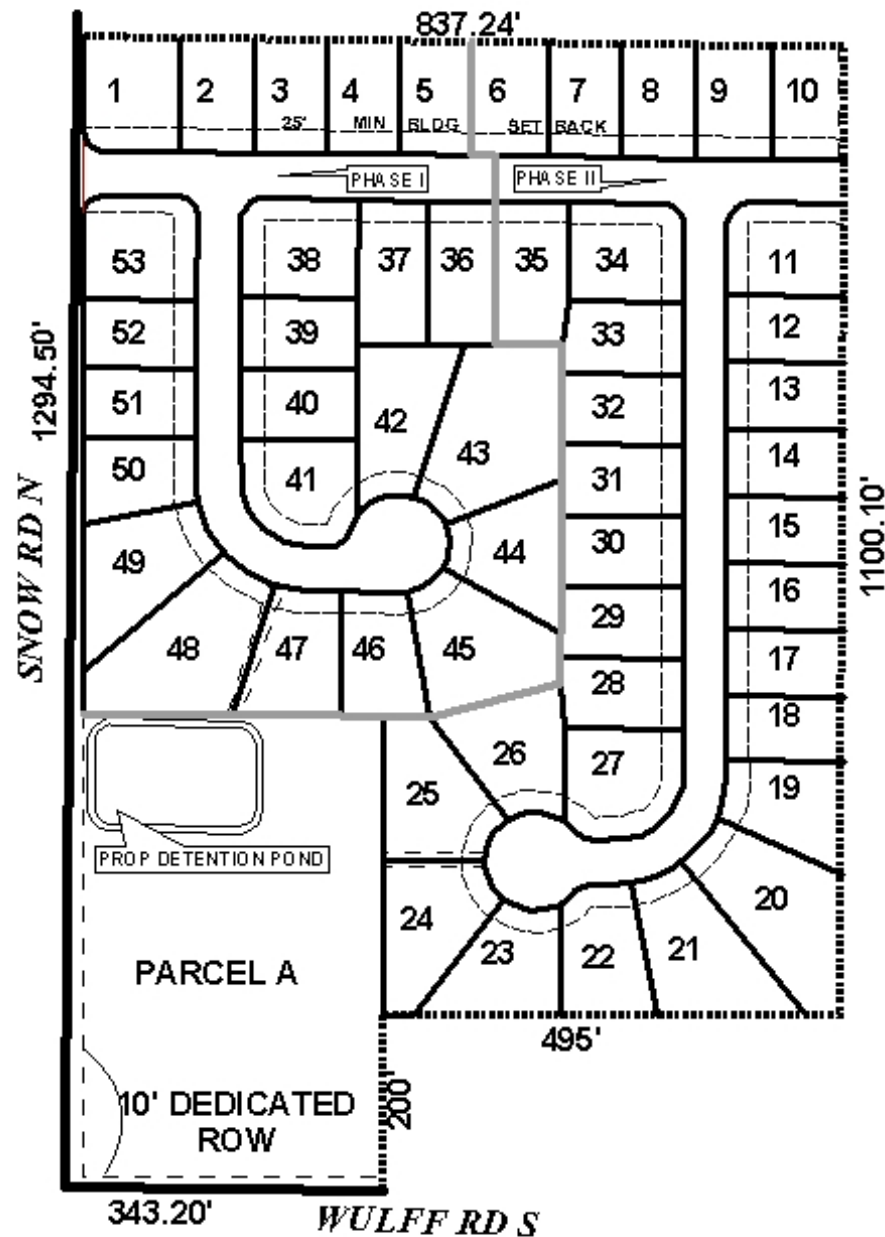

APPLICATION NUMBER Extension DATE March 3, 2005

APPLICANT Viking Place Subdivision, Phase I & II

REQUEST Subdivision



NTS