

EXTENSION

CREEL LANDING SUBDIVISION

This is a request for a one-year extension of a previously approved 25-lot subdivision. The subdivision is located at west side of Creel Road, 300 feet \pm south of Lundy Road.

This is the second extension since the subdivision was originally approved in 2003, and one unit containing eight lots has been recorded since the first extension. There have been no changes in conditions in the surrounding area that would affect the subdivision as previously approved; nor have there been changes to the Regulations that would affect the previous approval.

Based on the preceding, it is recommended that this request for extension be approved.

LOCATOR MAP



APPLICATION NUMBER Extension DATE March 3, 2005

APPLICANT Creel Landing Subdivision

REQUEST Subdivision



NTS

CREEL LANDING SUBDIVISION

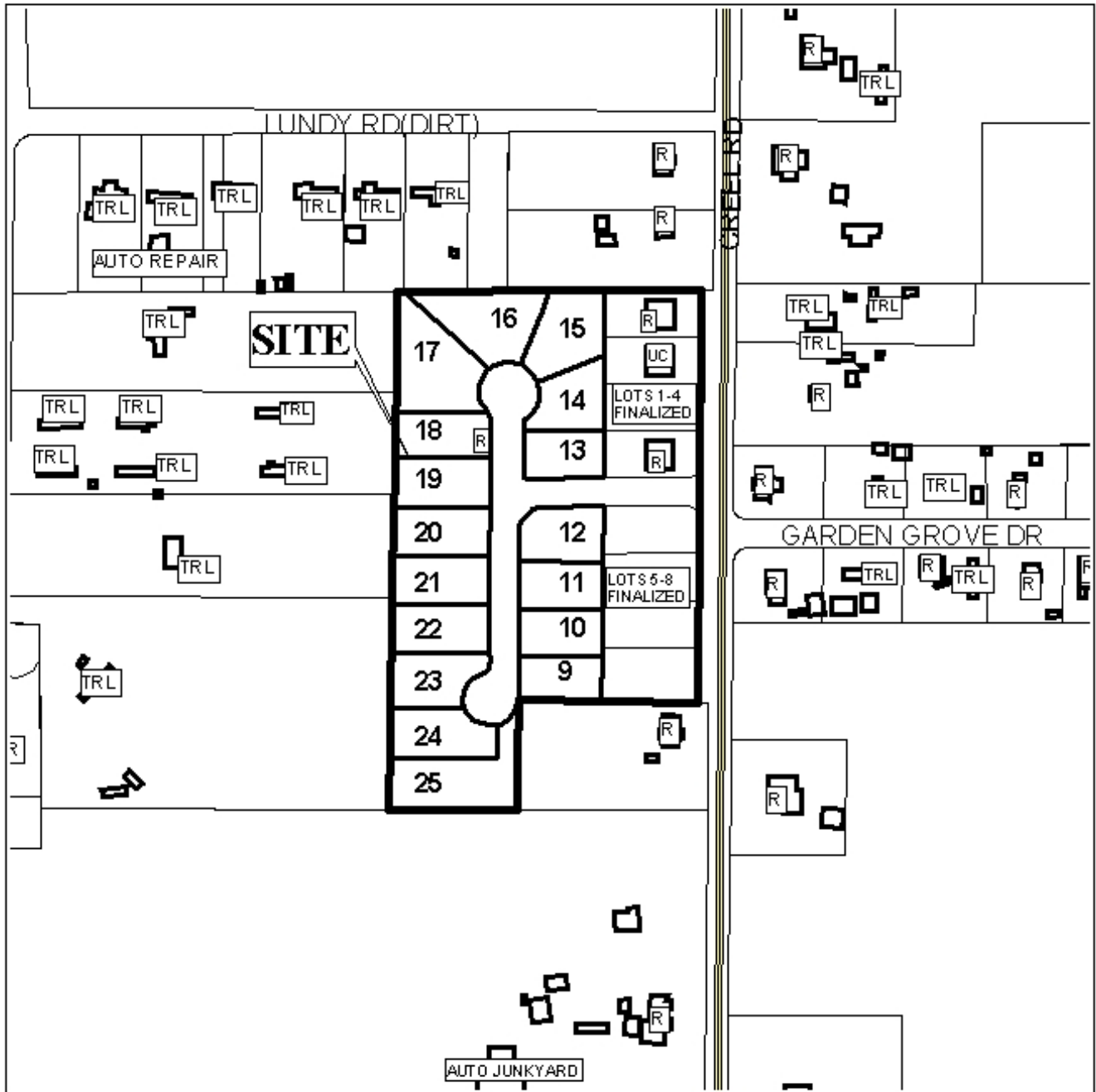

APPLICATION NUMBER Extension DATE March 3, 2005

LEGEND



NTS