

EXTENSION

SPRINGFIELD SUBDIVISION

This is a request for a one-year extension of a previously approved 109-lot subdivision. The subdivision is located on the West side of Wilson Road West, 160'± North of Dawes Road, and extending Westwardly to the North terminus of Augusta Drive East.

This is the first request for an extension since the subdivision was originally approved in 2005. There have been no changes in conditions in the surrounding area that would affect the subdivision as previously approved, nor have there been changes to the regulations that would affect the previous approval.

Based on the preceding, it is recommended that this request for extension be approved.

LOCATOR MAP

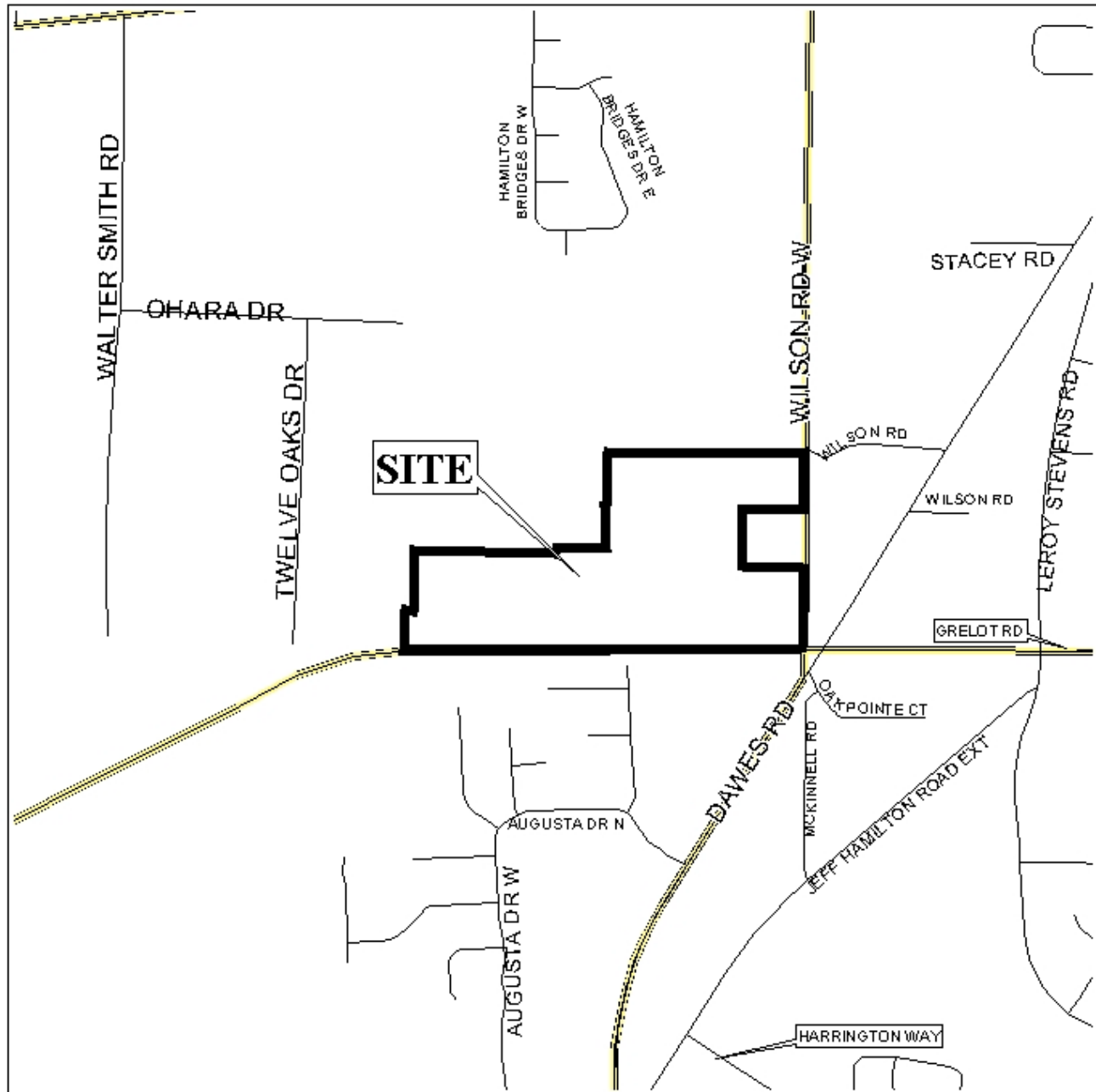

APPLICATION NUMBER Extension DATE March 2, 2006

APPLICANT Springfield Subdivision

REQUEST Subdivision



NTS

SPRINGFIELD SUBDIVISION

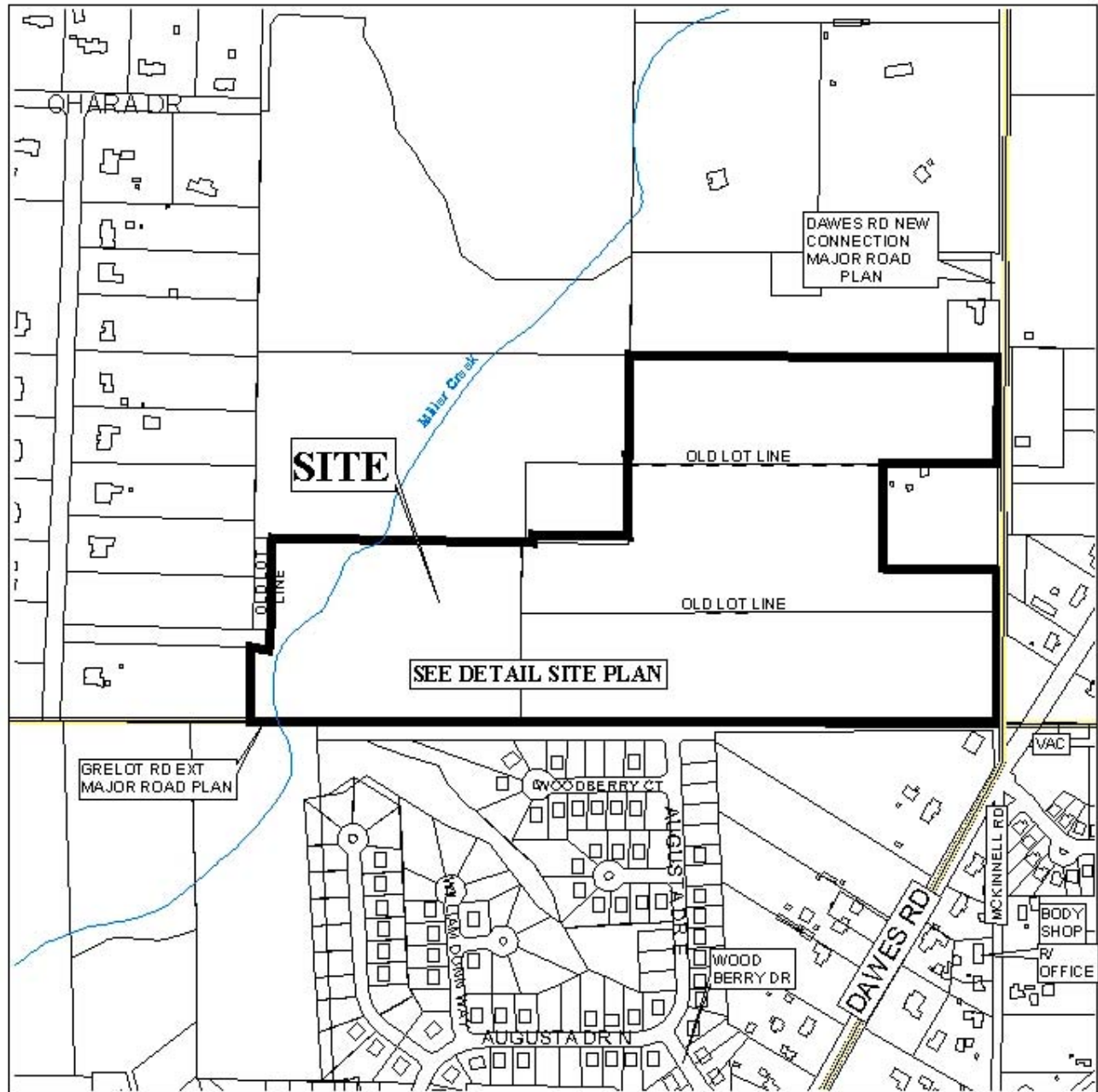

APPLICATION NUMBER Extension DATE March 2, 2006

LEGEND



DETAIL SITE PLAN

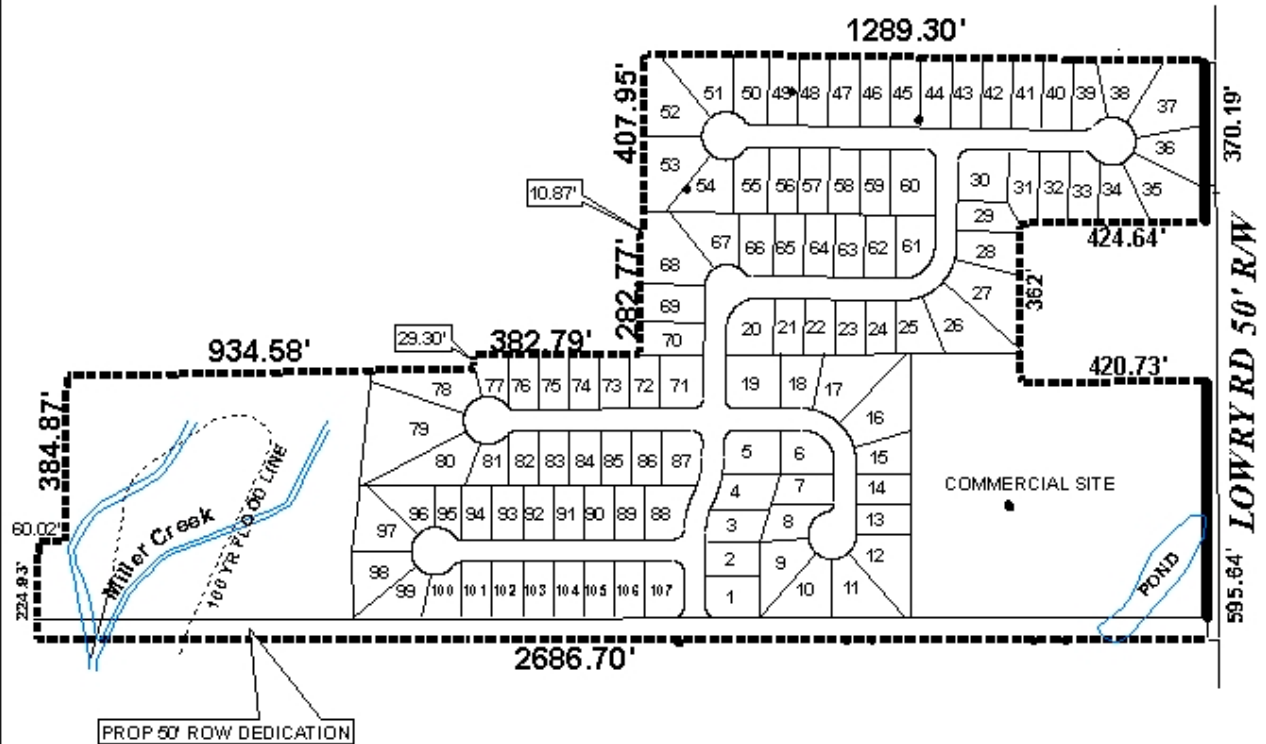

APPLICATION NUMBER Extension DATE March 2, 2006
 APPLICANT Springfield Subdivision
 REQUEST Subdivision



NTS