

## **EXTENSION**

### **ROLLING BRANCH ESTATES SUBDIVISION, 1<sup>ST</sup> AND 2<sup>ND</sup> ADDITION**

This is a request for a one-year extension of a previously approved 25-lot subdivision. The subdivision is located on the West side of Lundy Road, 185'  $\pm$  South of Huber Road, extending West and South to the North terminus of Teal Lane.

This is the first extension since the subdivision was originally approved in 2004. There have been no changes in conditions in the surrounding area that would affect the subdivision as previously approved; nor have there been changes to the Regulations that would affect the previous approval.

Based upon the preceding, it is recommended that this request for extension be approved.

## LOCATOR MAP

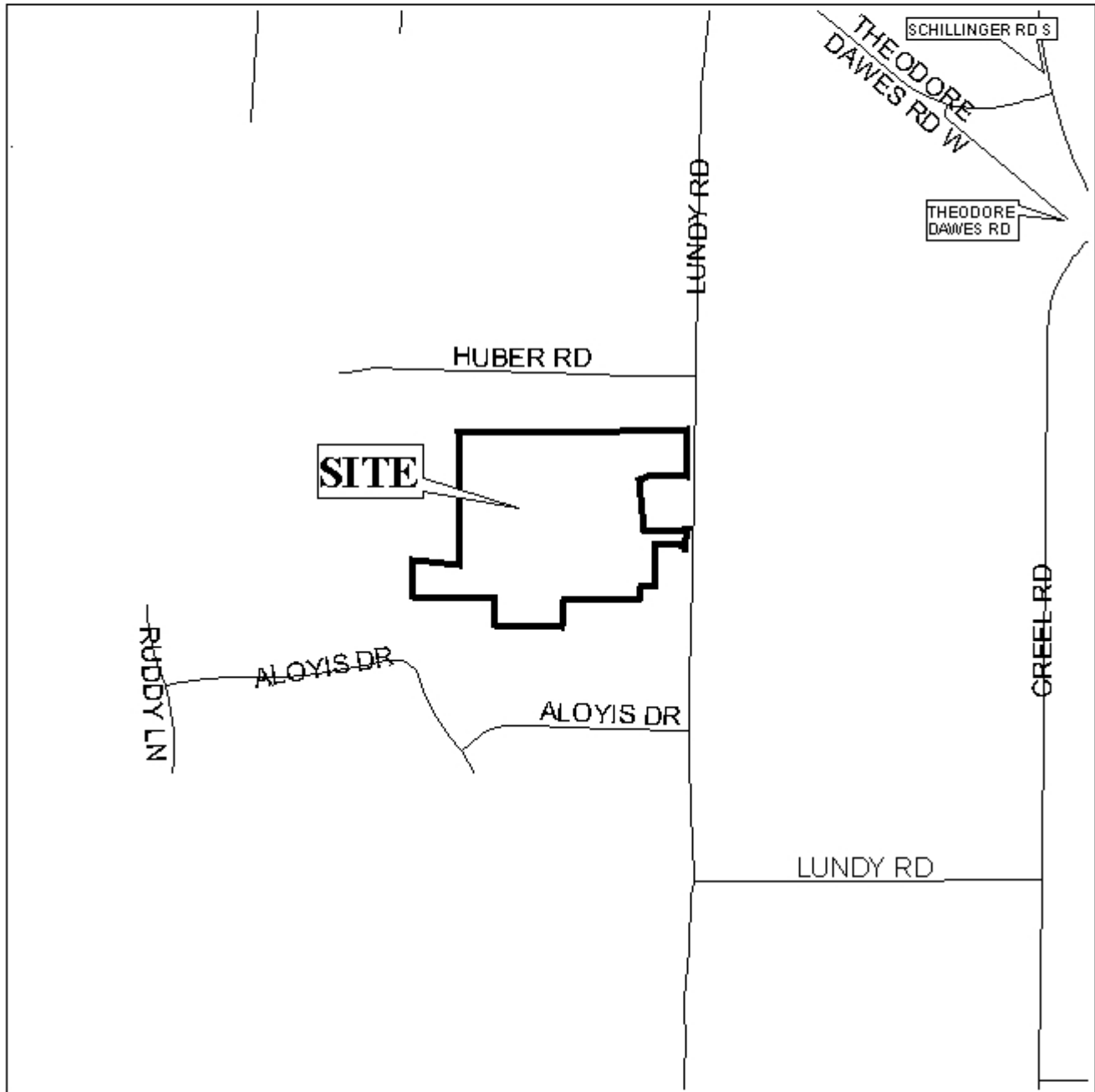

APPLICATION NUMBER Extension DATE July 21, 2005

APPLICANT Rolling Branch Estates Subdivision, 1st and 2nd Addition

REQUEST Subdivision



NTS

# ROLLING BRANCH ESTATES SUBDIVISION, 1ST AND 2ND ADDITION

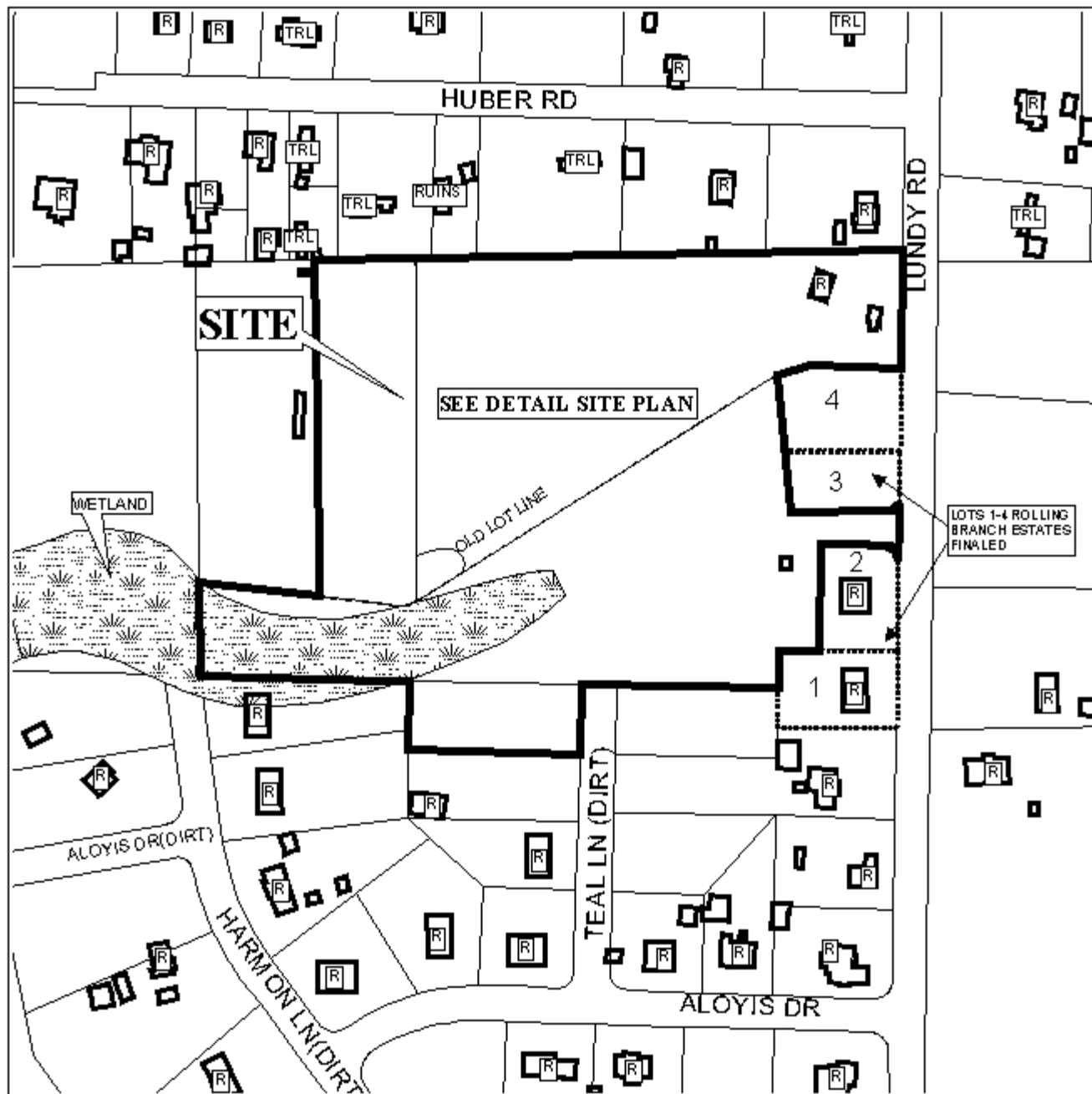

APPLICATION NUMBER \_\_\_\_\_ Extension DATE July 21, 2005

LEGEND

R-1	R-2	R-3	R-4	R-B	H-B	B-1	LB-2	B-2	B-3	B-4	B-5	I-1	I-2



NTS

# DETAIL SITE PLAN

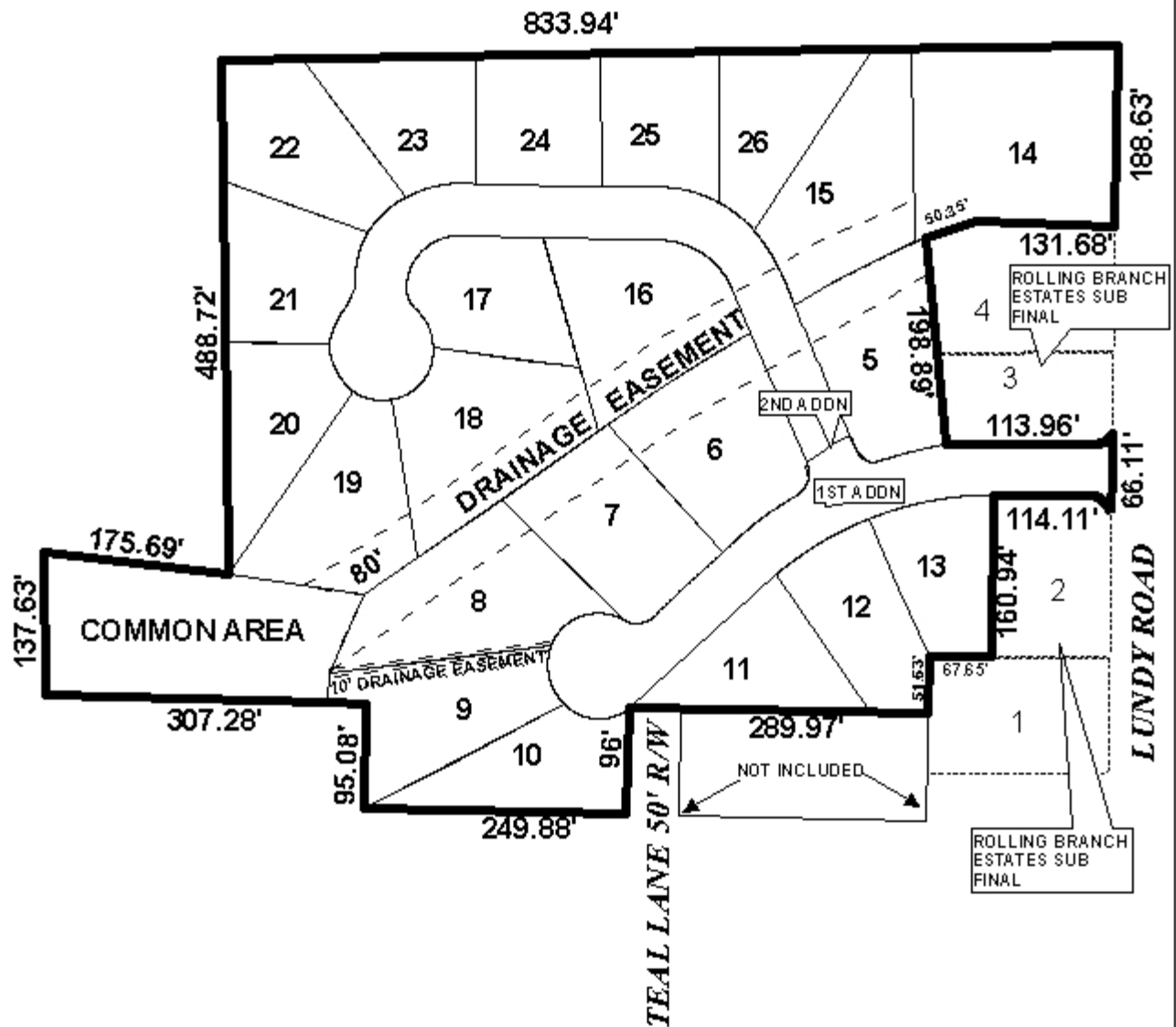

APPLICATION NUMBER Extension DATE July 21, 2005

APPLICANT Rolling Branch Estates Subdivision, 1st and 2nd Addition

REQUEST Subdivision



NTS