

GARRETT ESTATES SUBDIVISION

Engineering Comments: Must comply with the Mobile County Flood Damage Prevention Ordinance.

The plat illustrates the proposed 2 lot, 12.9 \pm acres subdivision which is located on the West side of Lancaster Road, 3/10 mile \pm South of Laurendine Road. The subdivision is served by public water and individual septic systems.

The purpose of this application is to create a two-lot subdivision from a metes and bounds parcel.

Lot 1 exceeds the maximum width to depth ratio as recommended by the Subdivision Regulations; therefore, a waiver of Section V.D.3., would be required.

This site is located in the County, thus a note should be placed on the final plat stating that any lots which are developed commercially and adjoin residentially developed property must provide a buffer, in compliance with Section V.A.7. of the Subdivision Regulations.

The 25-foot minimum building setback lines are not shown but would be required on the final plat.

With a waiver of Section V.D.3. (width to depth ratio), the plat will meet the minimum requirements of the Subdivision Regulations and is recommended for Tentative Approval subject to the following conditions: 1) the placement of a note on the final plat stating that any lots which are developed commercially and adjoin residentially developed property must provide a buffer, in compliance with Section V.A.7. of the Subdivision Regulations; and 2) the placement of the 25-foot minimum setback lines on the final plat.

LOCATOR MAP

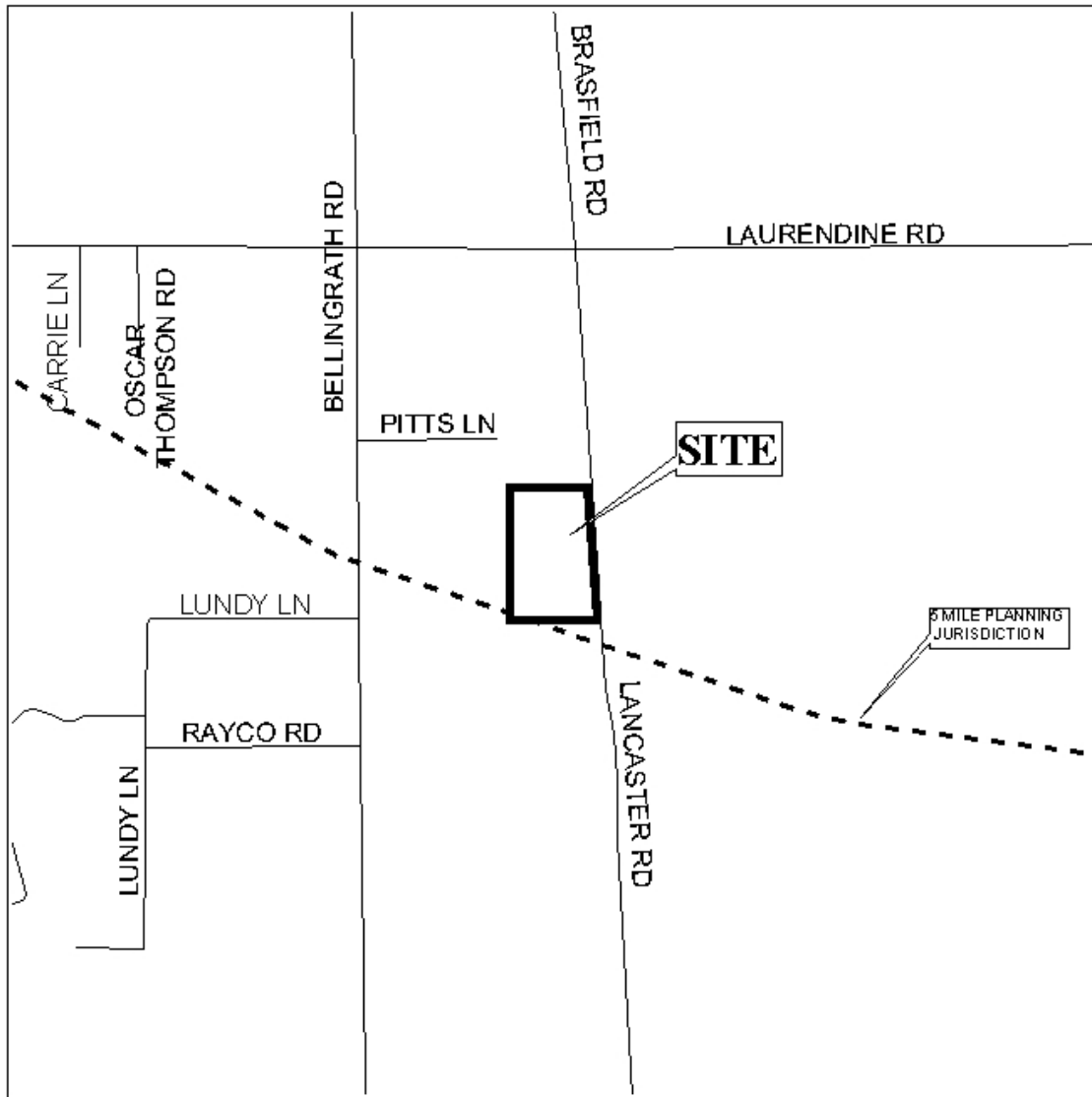

APPLICATION NUMBER 12 DATE June 17, 2004

APPLICANT Garrett Estates Subdivision

REQUEST Subdivision



NTS

GARRETT ESTATES SUBDIVISION

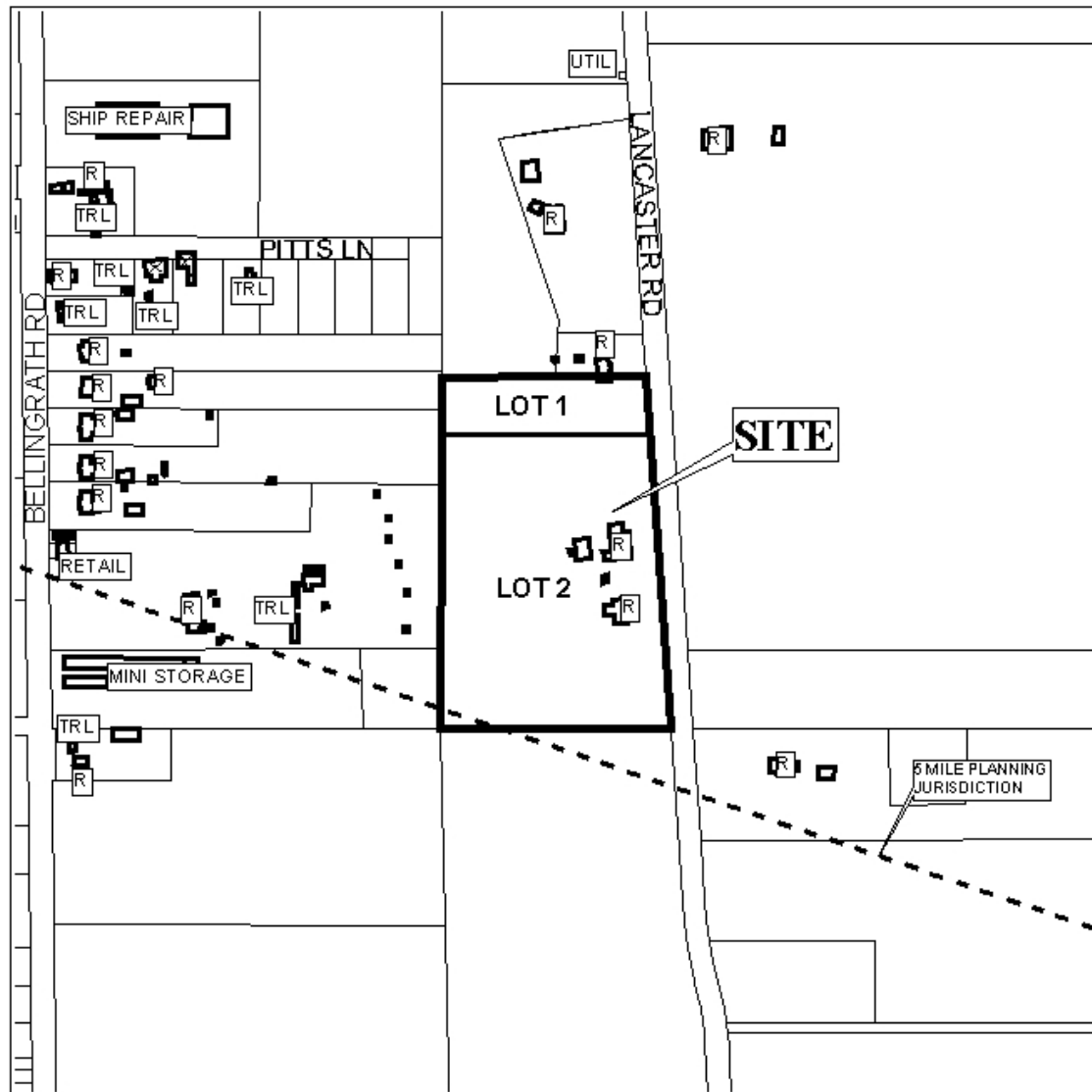

APPLICATION NUMBER 12 DATE June 17, 2004

LEGEND

R-1	R-2	R-3	R-A	R-B	H-B	B-1	LB-2	B-2	B-3	B-4	B-5	I-1	I-2



NTS