

EXTENSION

YOUNGSTOWNE HILL SUBDIVISION

This is a request for a one-year extension of a previously approved 62-lot subdivision. The subdivision is located at the West terminus of Youngstowne Drive.

This is the first extension since the subdivision was originally approved in 2002. There have been no changes in conditions in the surrounding area that would affect the subdivision as previously approved; nor have there been changes to the Regulations that would affect the previous approval.

Based upon the preceding, it is recommended that this request for extension be approved.

LOCATOR MAP

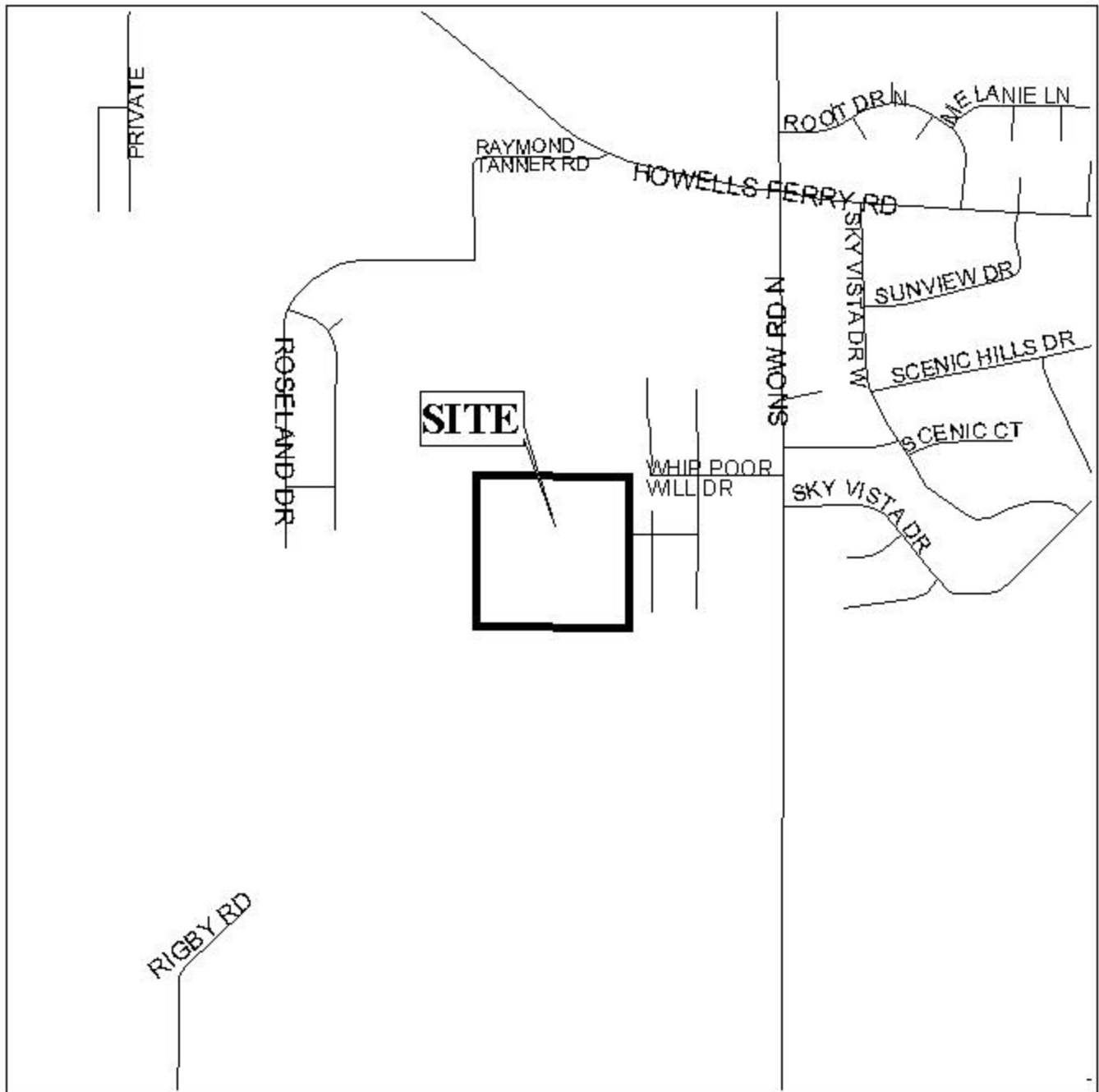

APPLICATION NUMBER _____ Extension DATE _____ August 21, 2003

APPLICANT _____ Youngstowne Hill Subdivision

REQUEST _____ Subdivision

N
NTS

YOUNGSTOWNE HILL SUBDIVISION

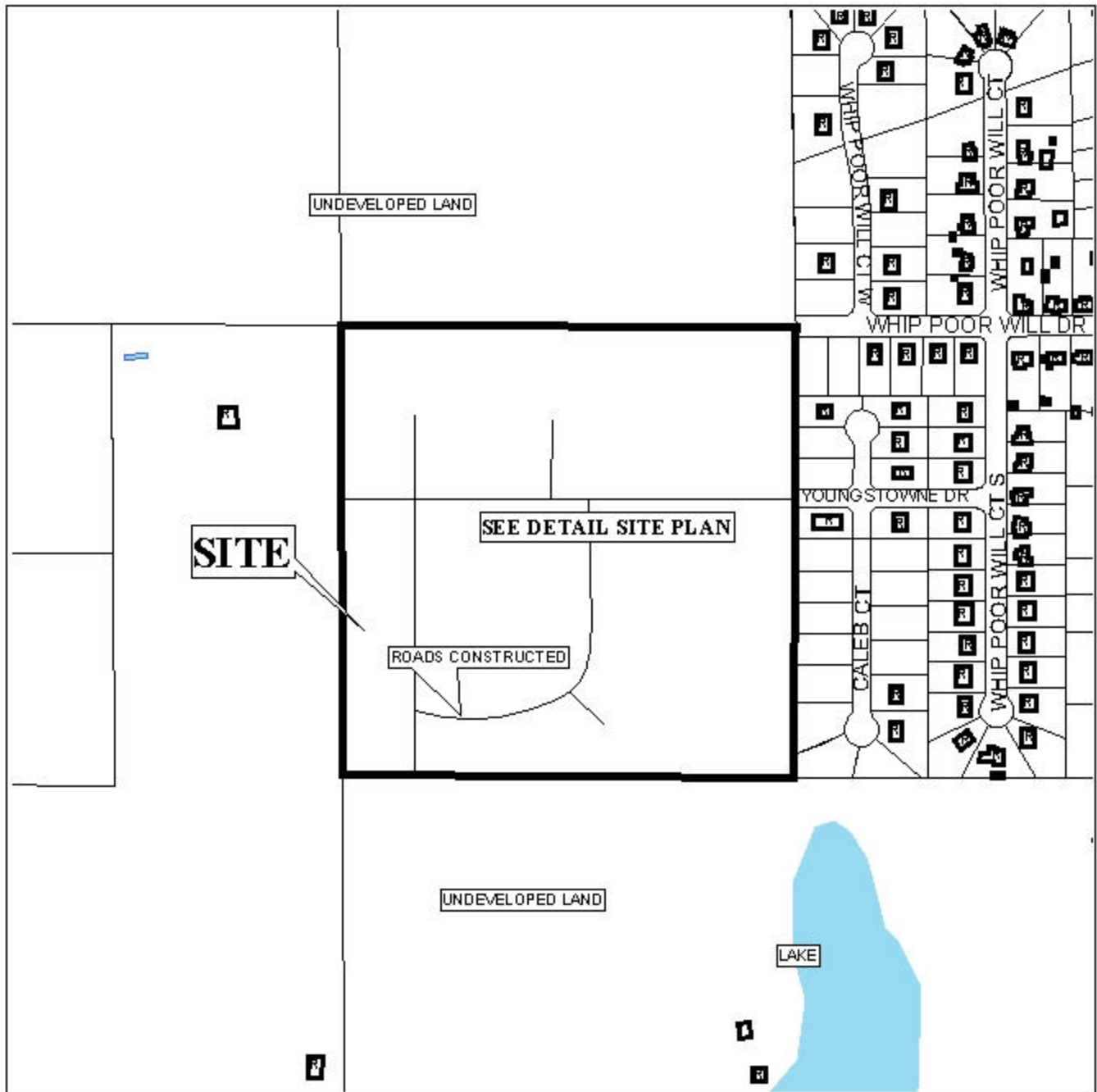

APPLICATION NUMBER Extension DATE August 21, 2003

LEGEND



NTS



EXTENSION

DETAIL SITE PLAN

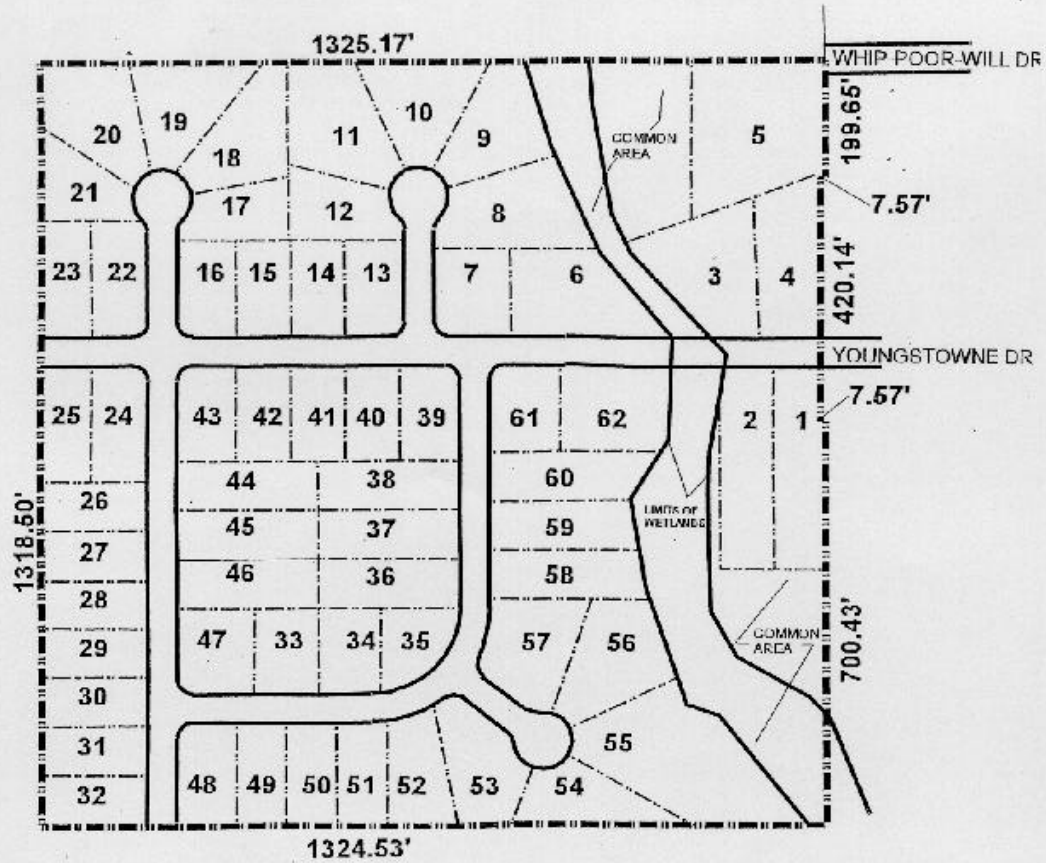

APPLICATION NUMBER Extension DATE August 21, 2003

APPLICANT Youngstowne Hill Subdivision

REQUEST Subdivision

