

WOODSIDE SUBDIVISION, UNIT EIGHT

This is a request for a one-year extension of a previously approved 44-lot subdivision. The subdivision is located at the West terminus of Woodside Drive North, adjacent to the West side of Woodside Subdivision, Unit Seven..

There have been no extensions since the subdivision was originally approved, and no units have been recorded. There have been no changes in conditions in the surrounding area that would affect the subdivision as previously approved; nor have there been changes to the Regulations that would affect the previous approval.

Based on the preceding, it is recommended that this request for extension be approved.

LOCATOR MAP

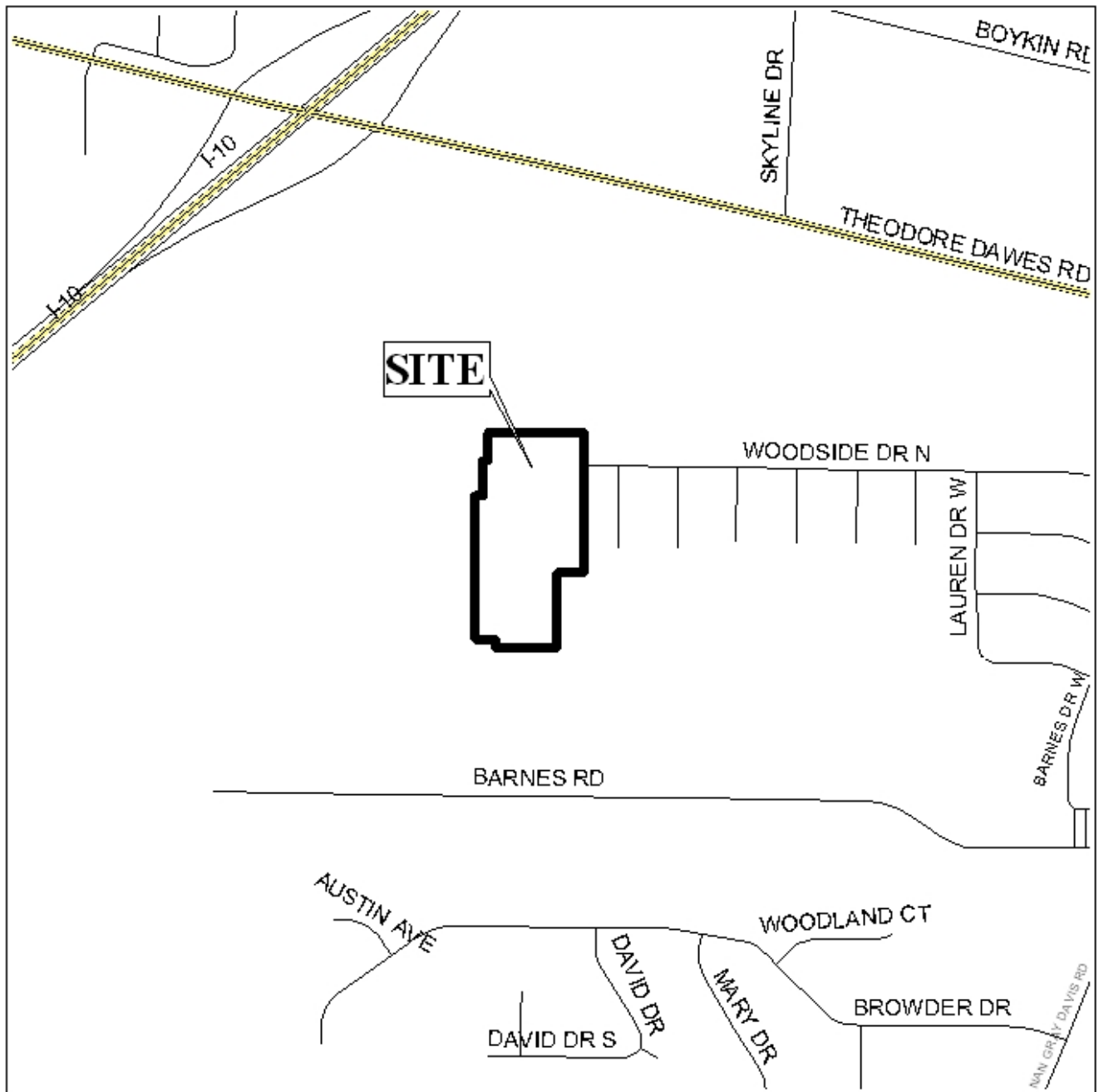

APPLICATION NUMBER Extension DATE September 21, 2006

APPLICANT Woodside Subdivision, Unit Eight

REQUEST Subdivision

N



NTS

WOODSIDE SUBDIVISION, UNIT EIGHT

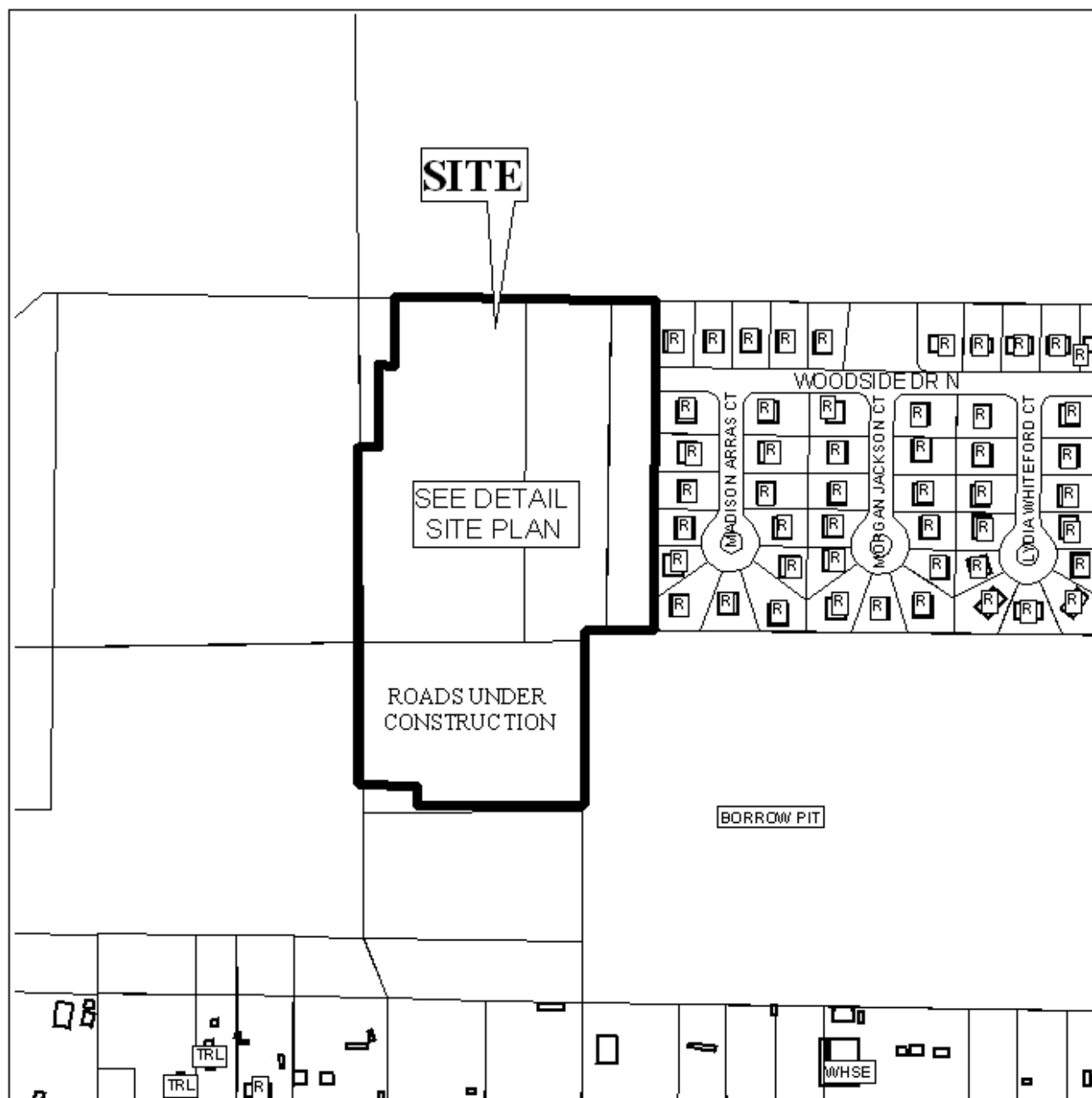

APPLICATION NUMBER Extension DATE September 21, 2006

LEGEND

R-1	R-2	R-3	R-4	R-B	H-B	B-1	LB-2	B-2	B-3	B-4	B-5	I-1	I-2
-----	-----	-----	-----	-----	-----	-----	------	-----	-----	-----	-----	-----	-----

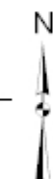

NTS

DETAIL SITE PLAN

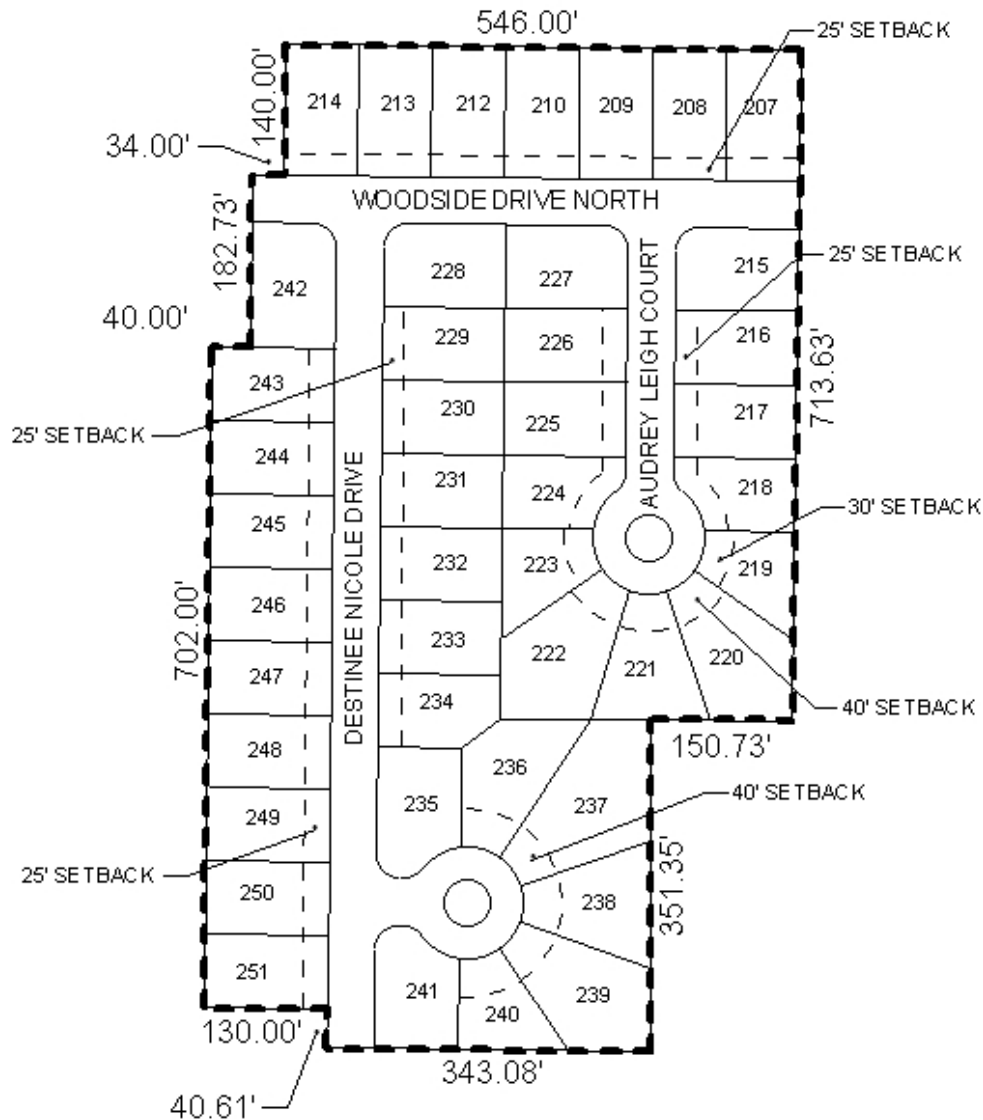

APPLICATION NUMBER Extension DATE September 21, 2006
 APPLICANT Woodside Subdivision, Unit Eight
 REQUEST Subdivision

