

EXTENSION

TANGLE BRUSH SUBDIVISION

This is a request for a one-year extension of a previously approved 56-lot subdivision. The subdivision is located on the south side of Ward's Lane at the south terminus of Whitestone Drive, extending to the north side of the CN Railway right-of-way.

There have been no extensions since the subdivision was originally approved, and no units have been recorded. There have been no changes in conditions in the surrounding area that would affect the subdivision as previously approved; nor have there been changes to the Regulations that would affect the previous approval.

Based on the preceding, it is recommended that this request for extension be approved.

LOCATOR MAP



APPLICATION NUMBER Extension DATE October 6, 2005
APPLICANT Tangle Brush Subdivision
REQUEST Subdivision



TANGLE BRUSH SUBDIVISION

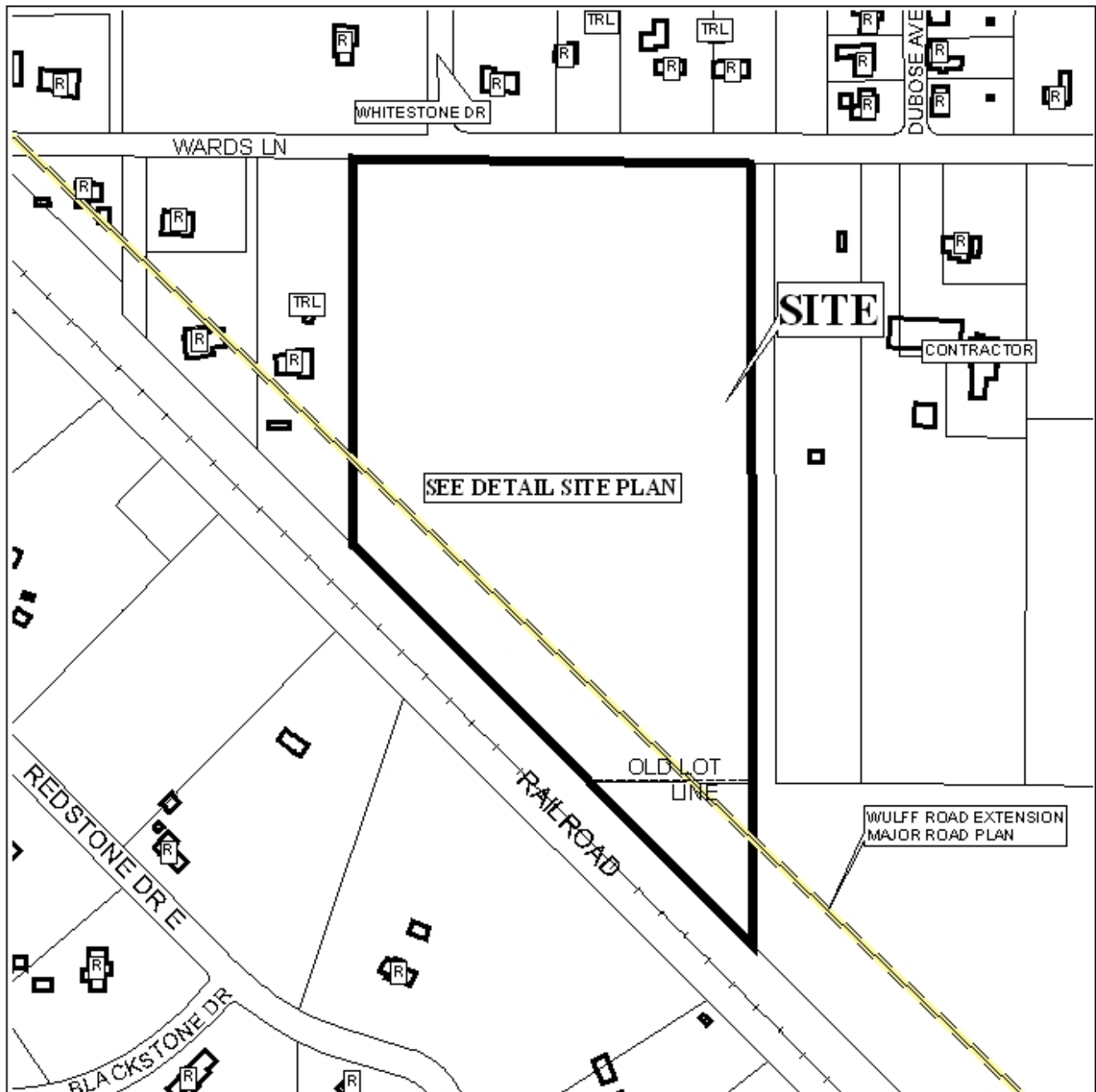

APPLICATION NUMBER Extension DATE October 6, 2005

LEGEND

R-1	R-2	R-3	R-A	R-B	H-B	B-1	LB-2	B-2	B-3	B-4	B-5	I-1	I-2



NTS

DETAIL SITE PLAN

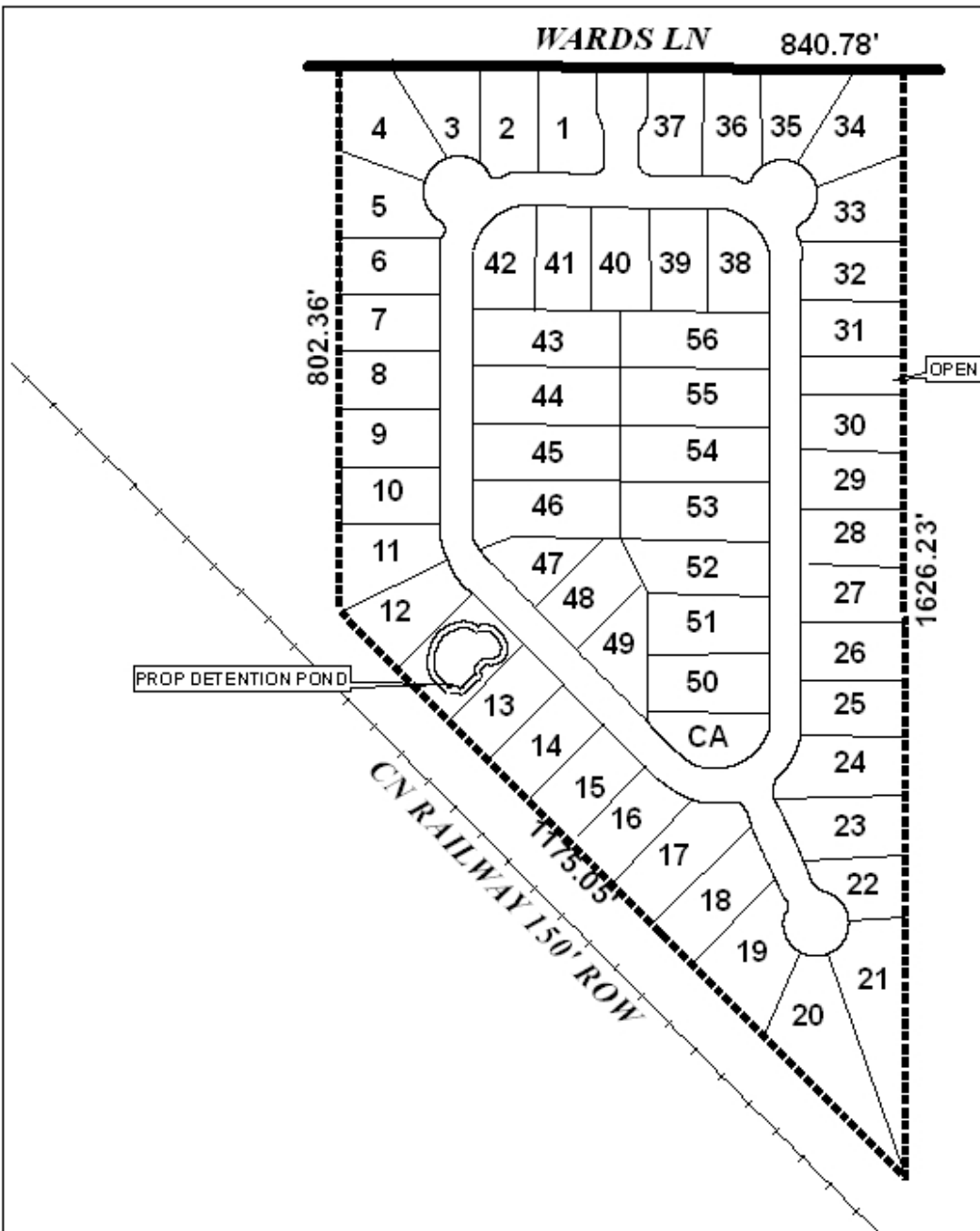

APPLICATION NUMBER Extension DATE October 6, 2005
 APPLICANT Tangle Brush Subdivision
 REQUEST Subdivision



NTS