

**SPRING GROVE SUBDIVISION, UNIT TWO**

This is a request for a one-year extension of a previously approved 173-lot subdivision. The subdivision is located at the West terminus of Spring Grove South, extending to the North terminus of Summer Crossings and the West terminus of Spring Grove North; and the West side of Dawes Road extending to the North terminus of Spring Grove Court.

This is the second request for an extension since the subdivision was originally approved in 2005. There have not been changes in conditions in the surrounding area that would affect the subdivision as previously approved, nor have there been changes to the regulations that would affect the previous approval.

Based on the preceding, it is recommended that this request for extension be approved.

# LOCATOR MAP

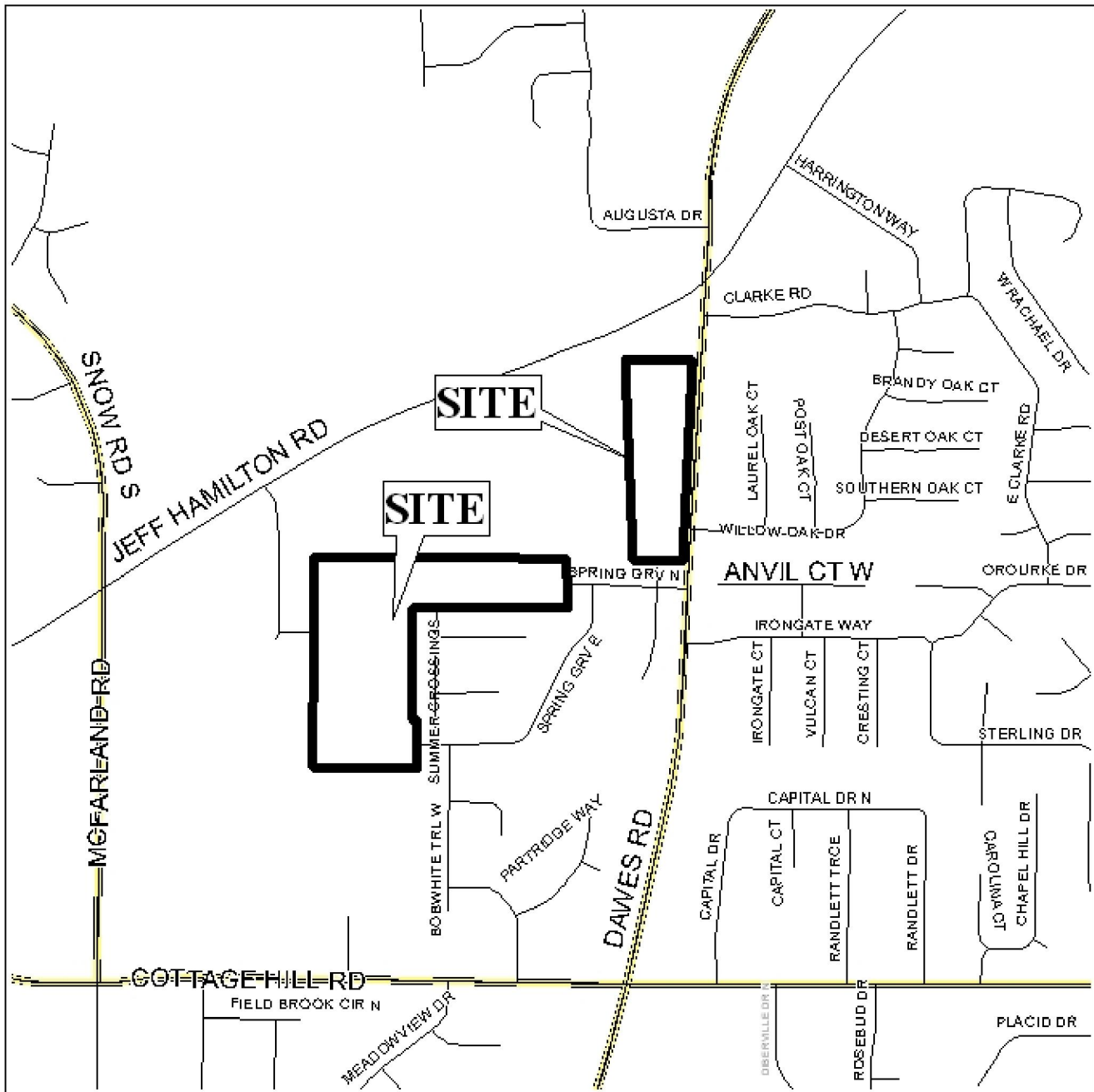

APPLICATION NUMBER Extension DATE January 4, 2007  
 APPLICANT Spring Grove Subdivision, Unit Two  
 REQUEST Subdivision



# SPRING GROVE SUBDIVISION, UNIT TWO

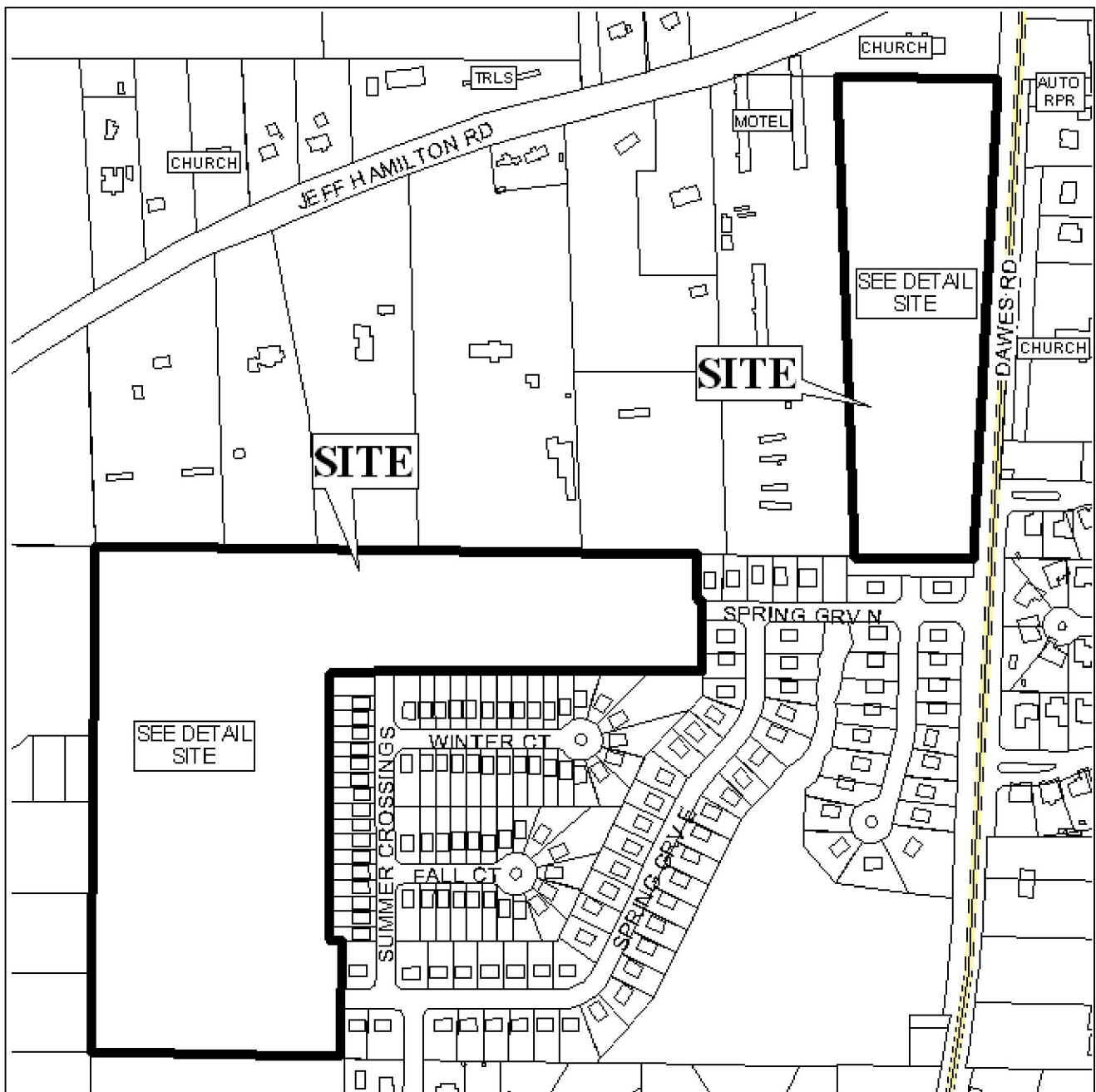

APPLICATION NUMBER Extension DATE January 4, 2007

LEGEND

R-1	R-2	R-3	R-A	R-B	H-B	B-1	LB-2	B-2	B-3	B-4	B-5	I-1	I-2
-----	-----	-----	-----	-----	-----	-----	------	-----	-----	-----	-----	-----	-----



# DETAIL SITE PLAN

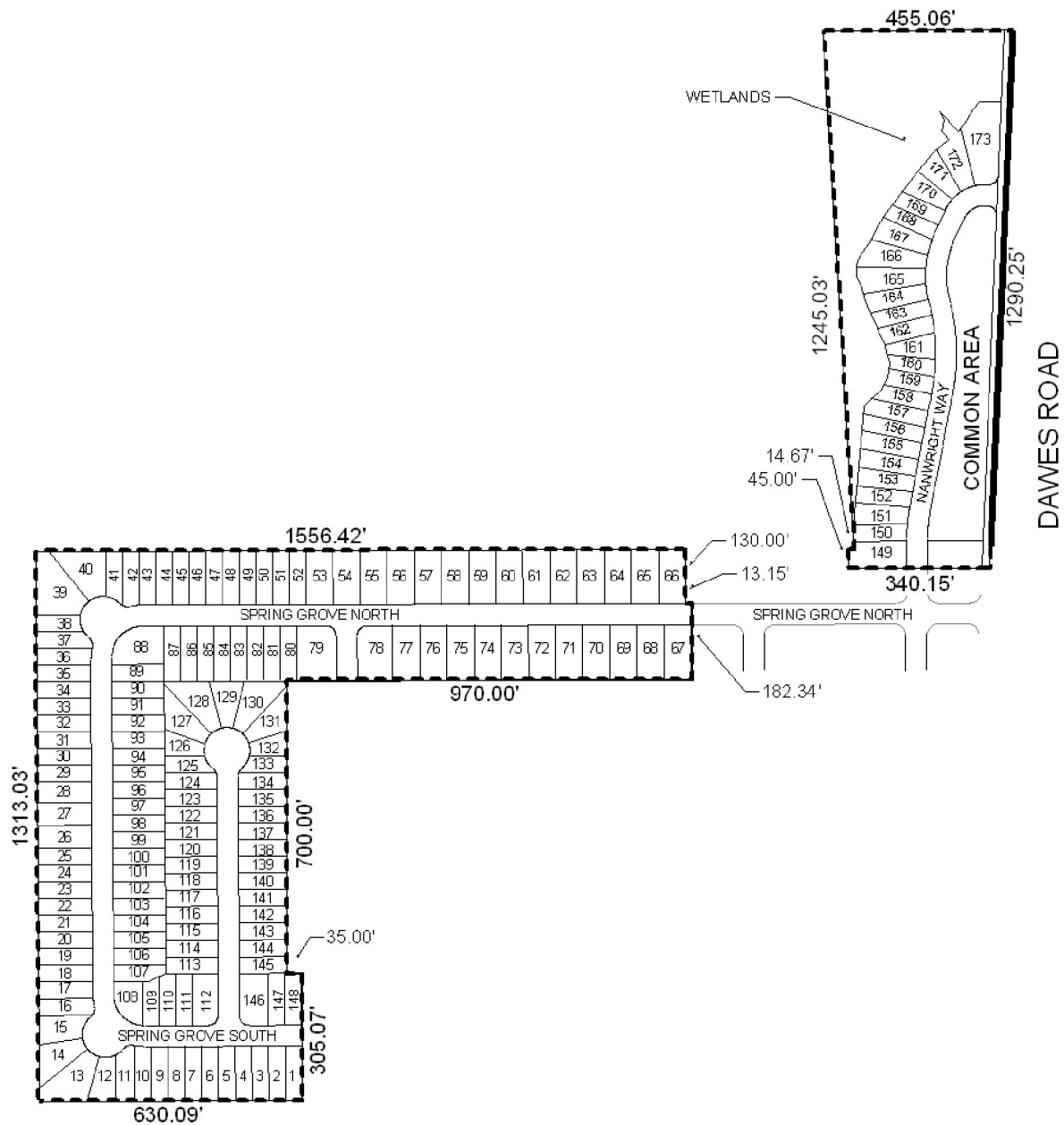

APPLICATION NUMBER Extension DATE January 4, 2007  
 APPLICANT Spring Grove Subdivision  
 REQUEST Subdivision

