

OVERLOOK PLACE SUBDIVISION

This is a request for a one-year extension of a previously approved 29-lot, 8.1 Acre subdivision. The subdivision is located at 6917 and 6951 Overlook Road, Southside of Overlook Road, 950'± East of Cody Road.

This is the first request for an extension since the subdivision was originally approved in 2006, and no unit has been recorded. There have been no changes in conditions in the surrounding area that would affect the subdivision as previously approved, nor have there been changes to the regulations that would affect the previous approval.

Based on the preceding, it is recommended that this request for extension be approved

LOCATOR MAP



APPLICATION NUMBER Extension DATE January 18, 2007

APPLICANT Overlook Place Subdivision, Phase I & II

REQUEST Subdivision



NTS

OVERLOOK PLACE SUBDIVISION, PHASE 1 & PHASE II

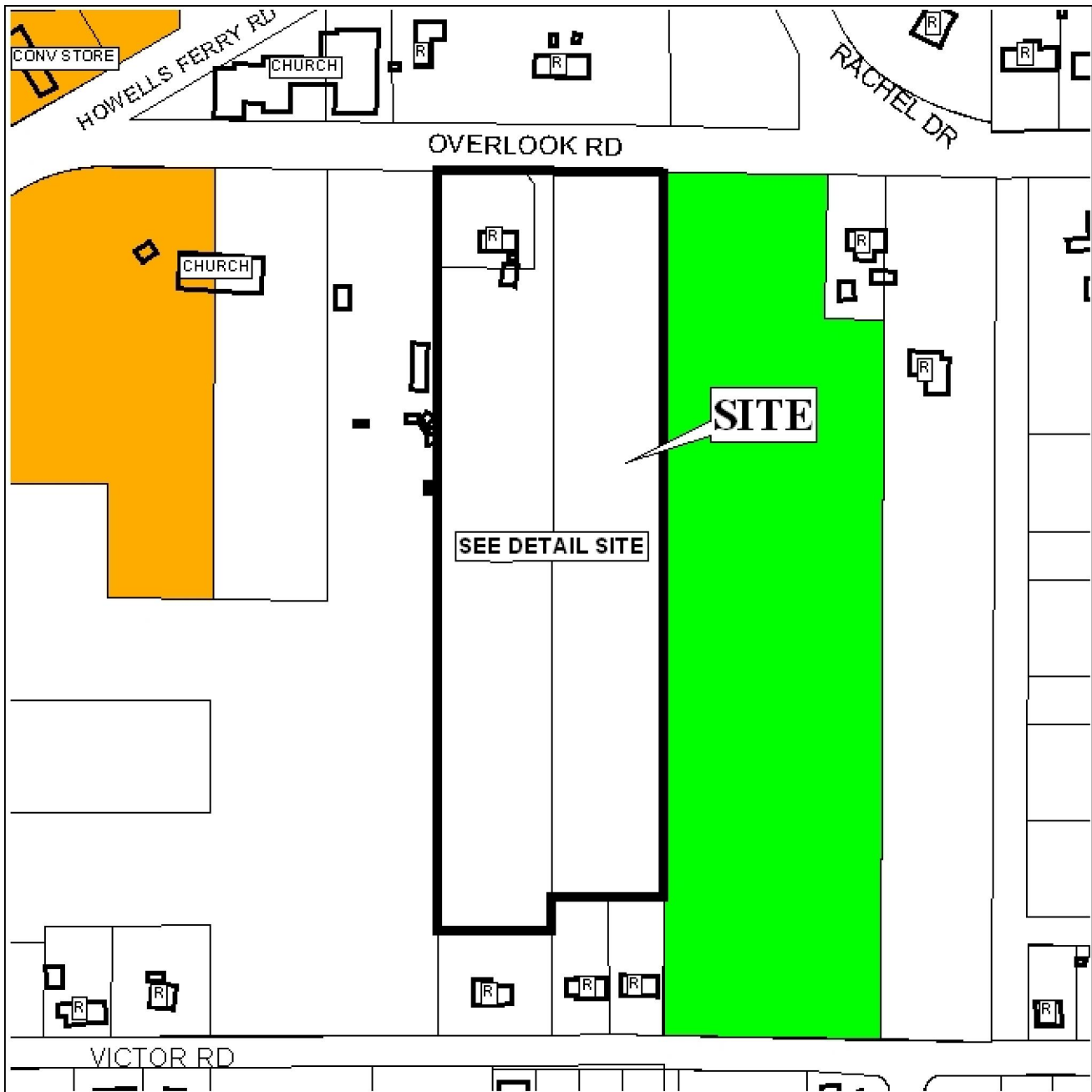

APPLICATION NUMBER Extension DATE January 18, 2007

LEGEND

R-1	R-2	R-3	R-A	R-B	H-B	B-1	LB-2	B-2	B-3	B-4	B-5	I-1	I-2
-----	-----	-----	-----	-----	-----	-----	------	-----	-----	-----	-----	-----	-----



NTS

DETAIL SITE PLAN

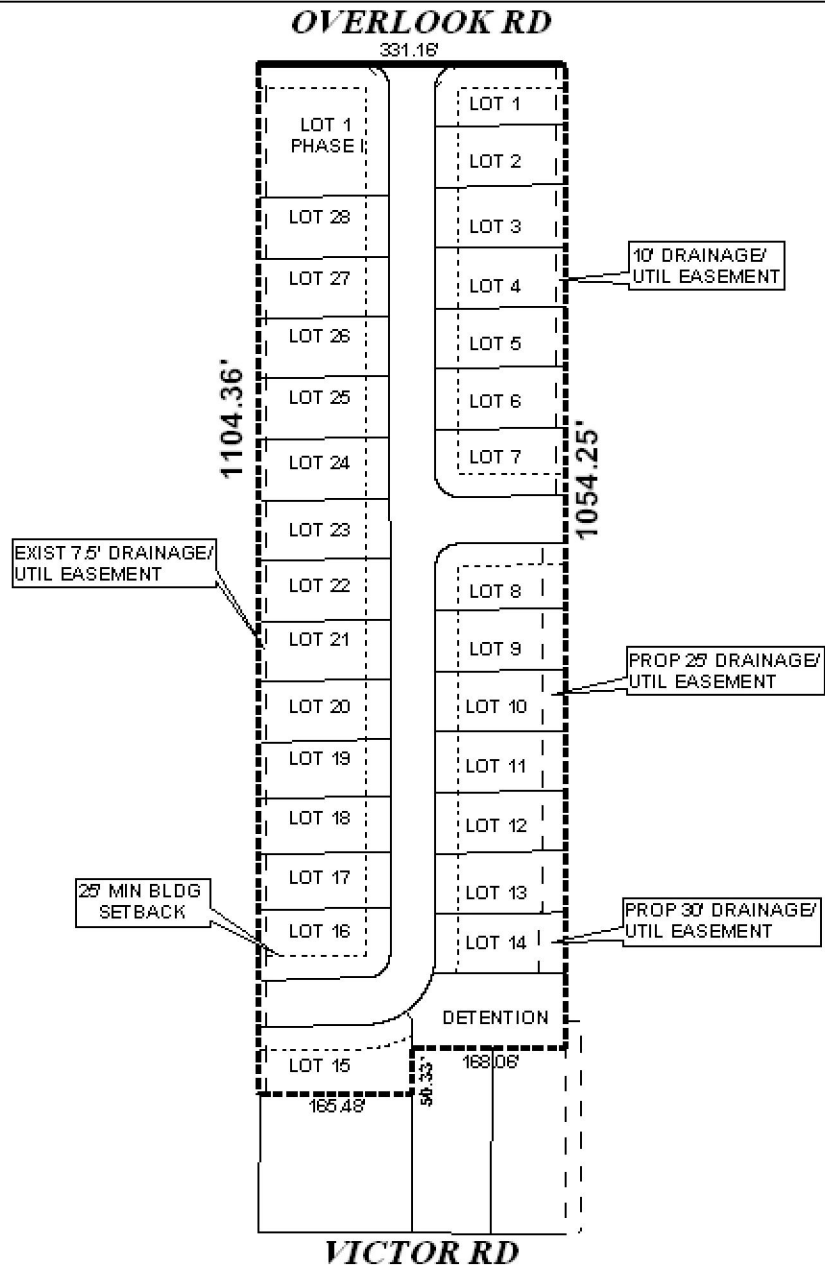

APPLICATION NUMBER Extension DATE January 18, 2007
 APPLICANT Overlook Place Subdivision, Phase 1 & Phase II
 REQUEST Subdivision



NTS