

EXTENSION

NEW CASTLE SUBDIVISION

This is a request for a one-year extension of a previously approved 78-lot subdivision. The subdivision is located on the East side of McFarland Road, extending from Johnson Road South to Dawes Lake Road. The site is served by public water and sanitary sewer.

This is the first extension request since the subdivision was originally approved in July 2004, and no units have been recorded. There have been no changes in conditions in the surrounding area that would affect the subdivision as previously approved, nor have there been changes to the regulations that would affect the previous approval.

Based on the preceding, it is recommended that this request for extension be approved.

LOCATOR MAP

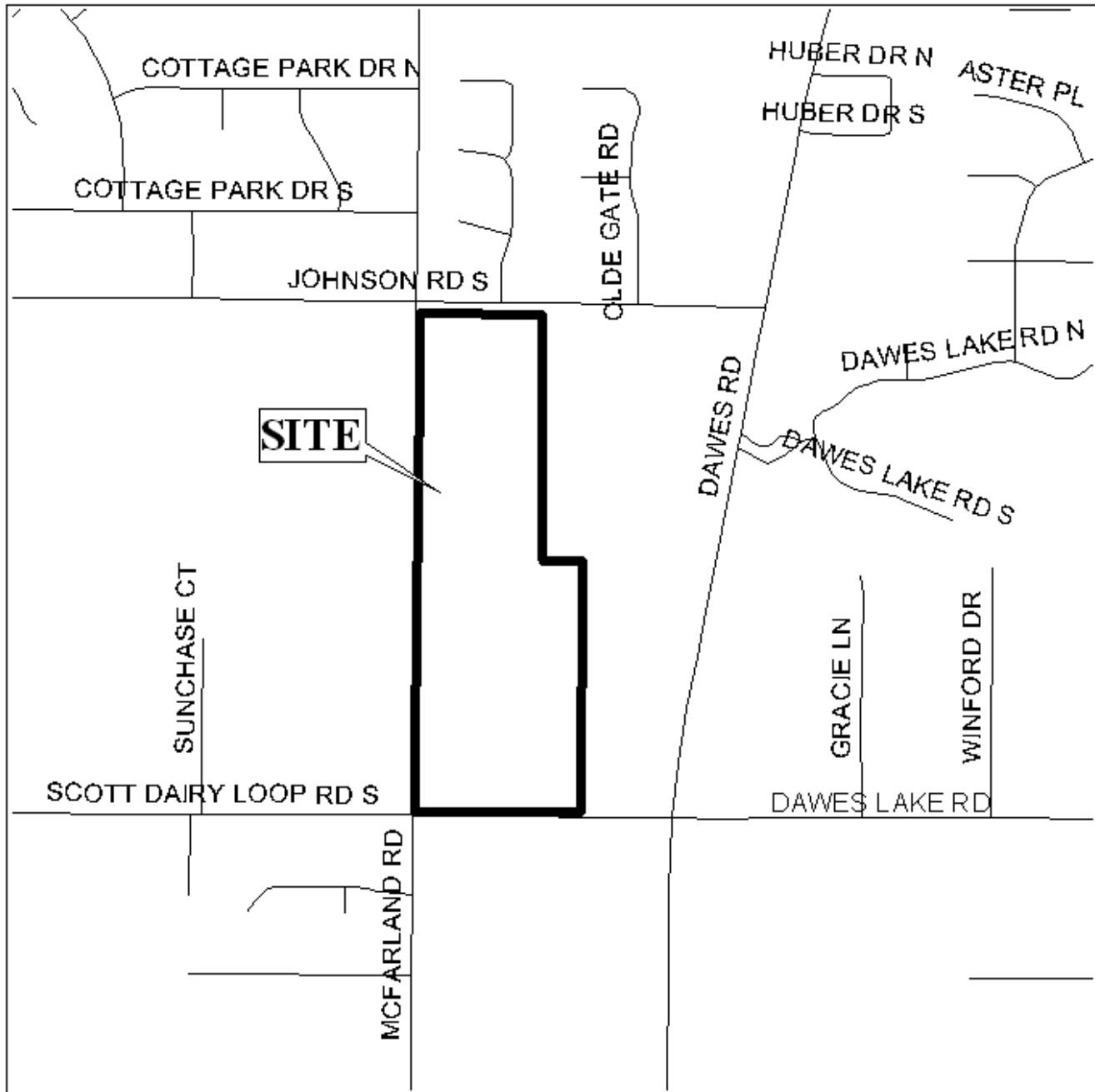

APPLICATION NUMBER Extension DATE November 3, 2005
APPLICANT New Castle Subdivision
REQUEST Subdivision



NEW CASTLE SUBDIVISION

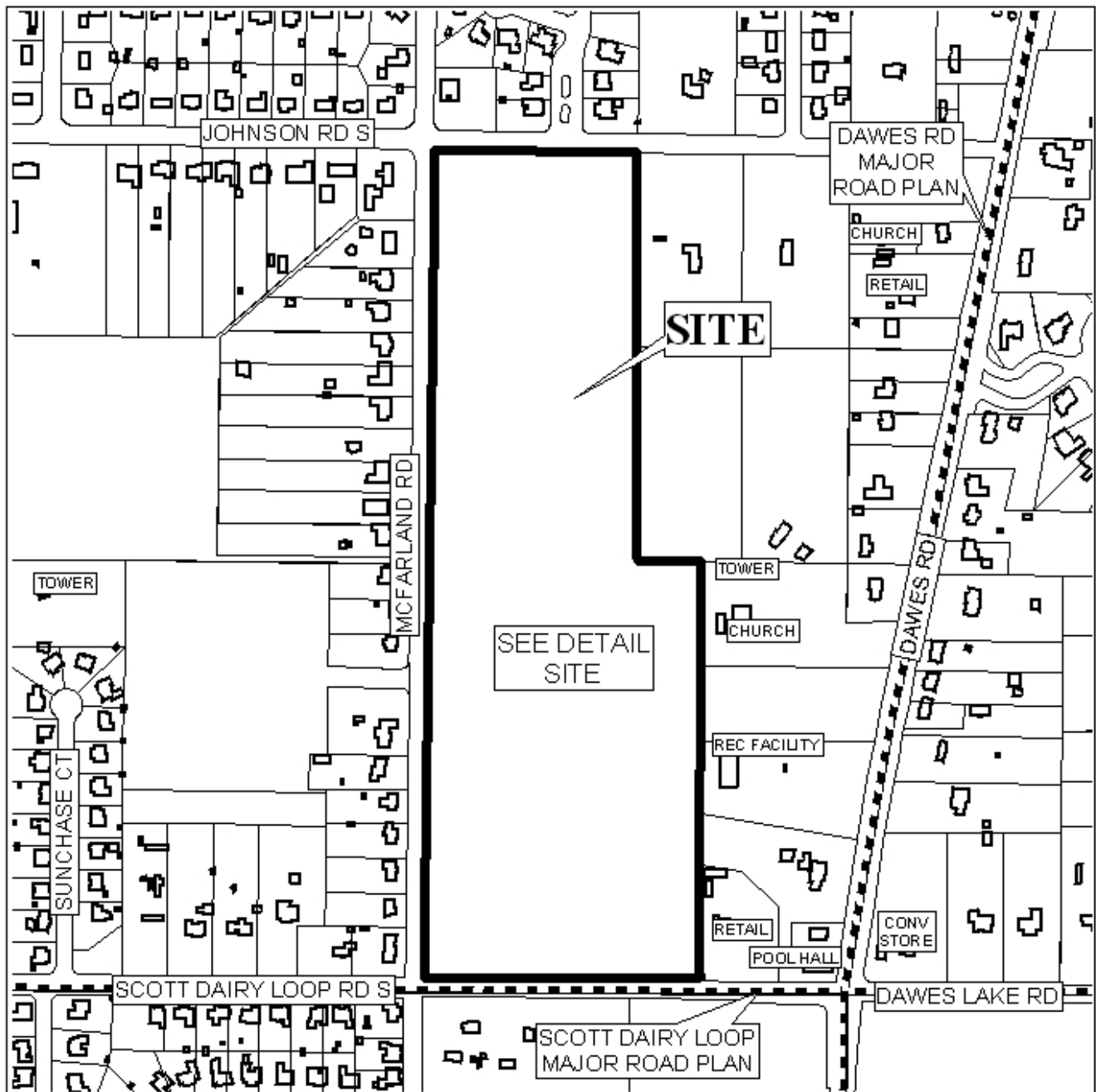

APPLICATION NUMBER Extension DATE November 3, 2005

LEGEND

R-1	R-2	R-3	R-A	R-B	H-B	B-1	LB-2	B-2	B-3	B-4	B-5	I-1	I-2

N
NTS

DETAIL SITE PLAN

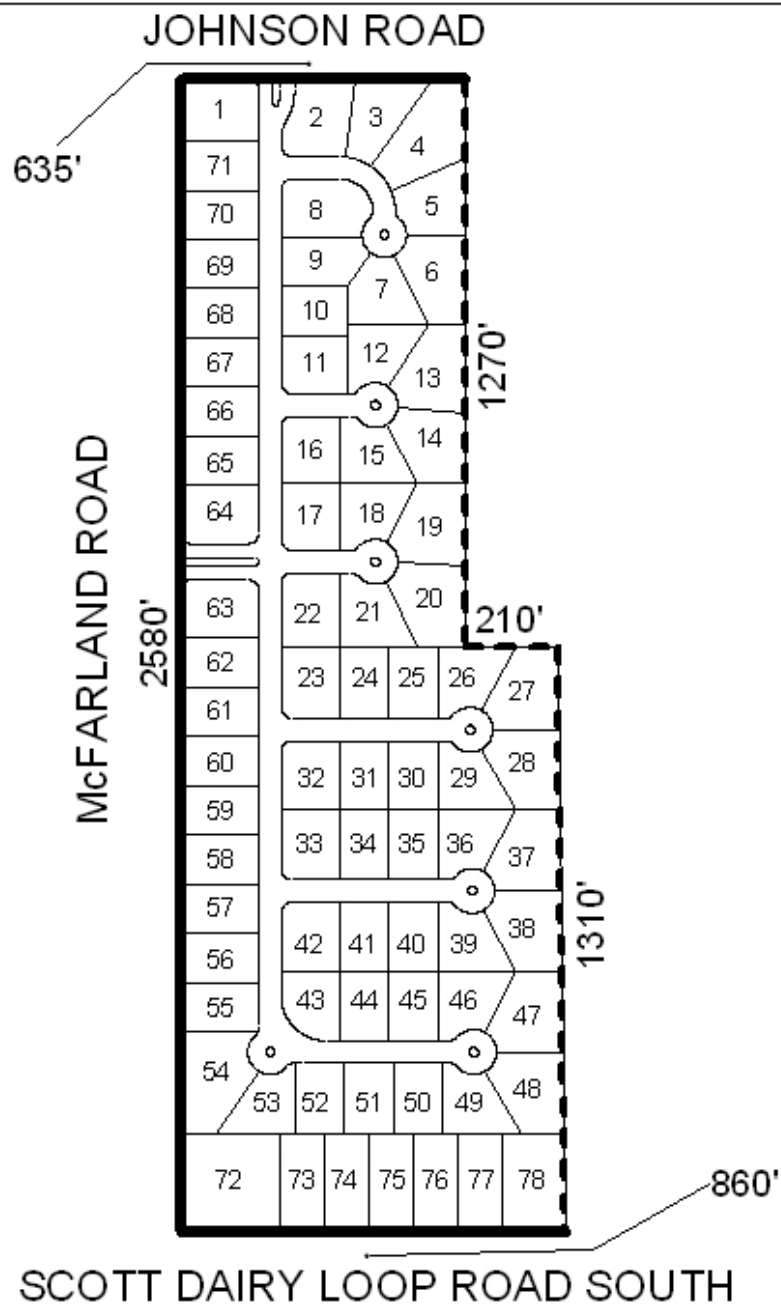

APPLICATION NUMBER Extension DATE November 3, 2005

APPLICANT New Castle Subdivision

REQUEST Subdivision

