

TIMBERLANE WOODS SUBDIVISION

This is a request for a one-year extension of a previously approved 33-lot subdivision. The subdivision is located at the North terminus of Cross Creek Drive, extending to the West termini of Larchmont Drive and Timberline Ridge.

This is the second extension since the subdivision was originally approved in 2004. There have been no changes in conditions in the surrounding area that would affect the subdivision as previously approved; nor have there been changes to the Regulations that would affect the previous approval.

Based on the preceding, and because street construction is required, it is recommended that this request for extension be approved.

LOCATOR MAP

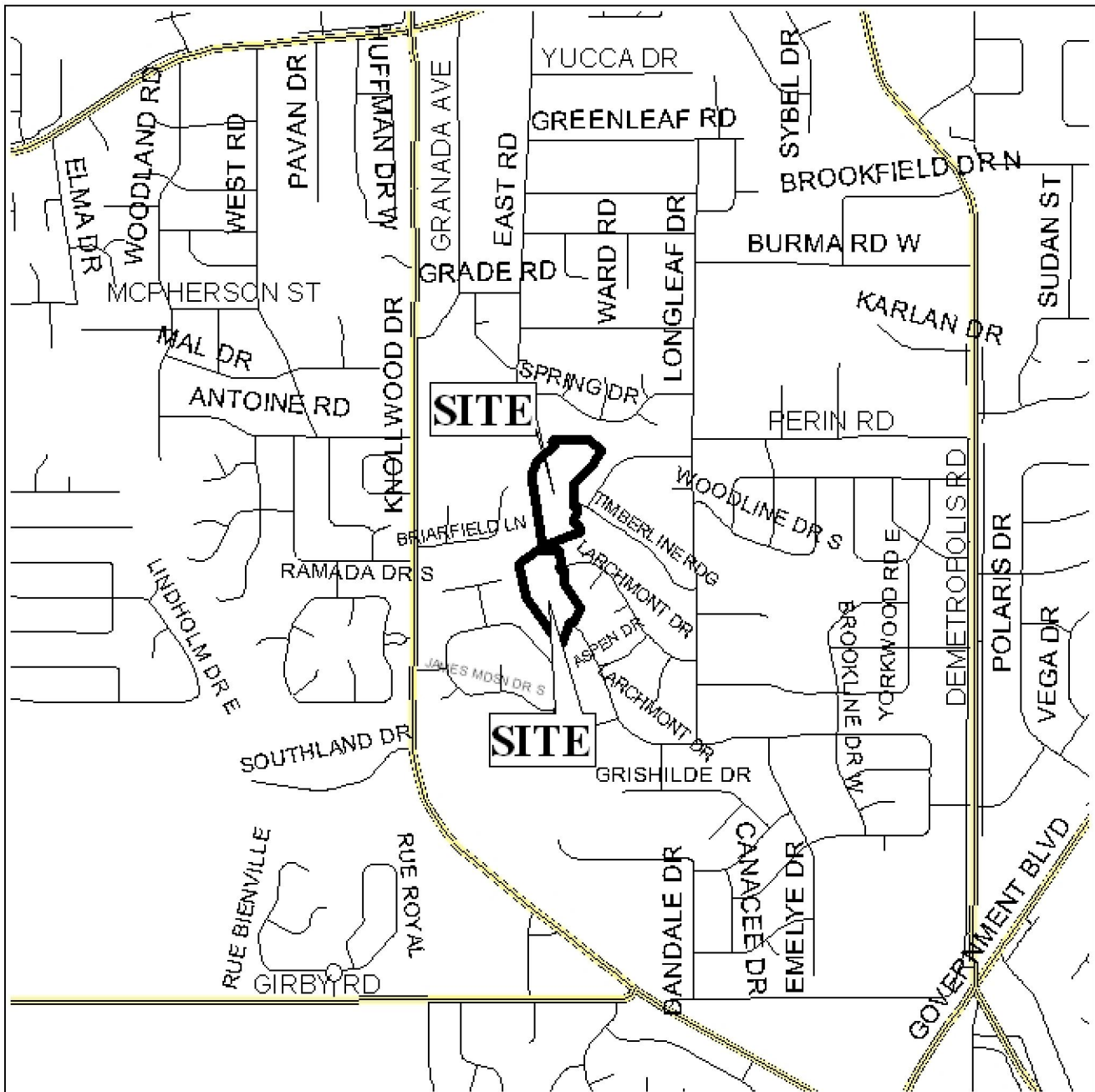

APPLICATION NUMBER Extension DATE January 4, 2007

APPLICANT Timberlane Woods Subdivision

REQUEST Subdivision



TIMBERLANE WOODS SUBDIVISION

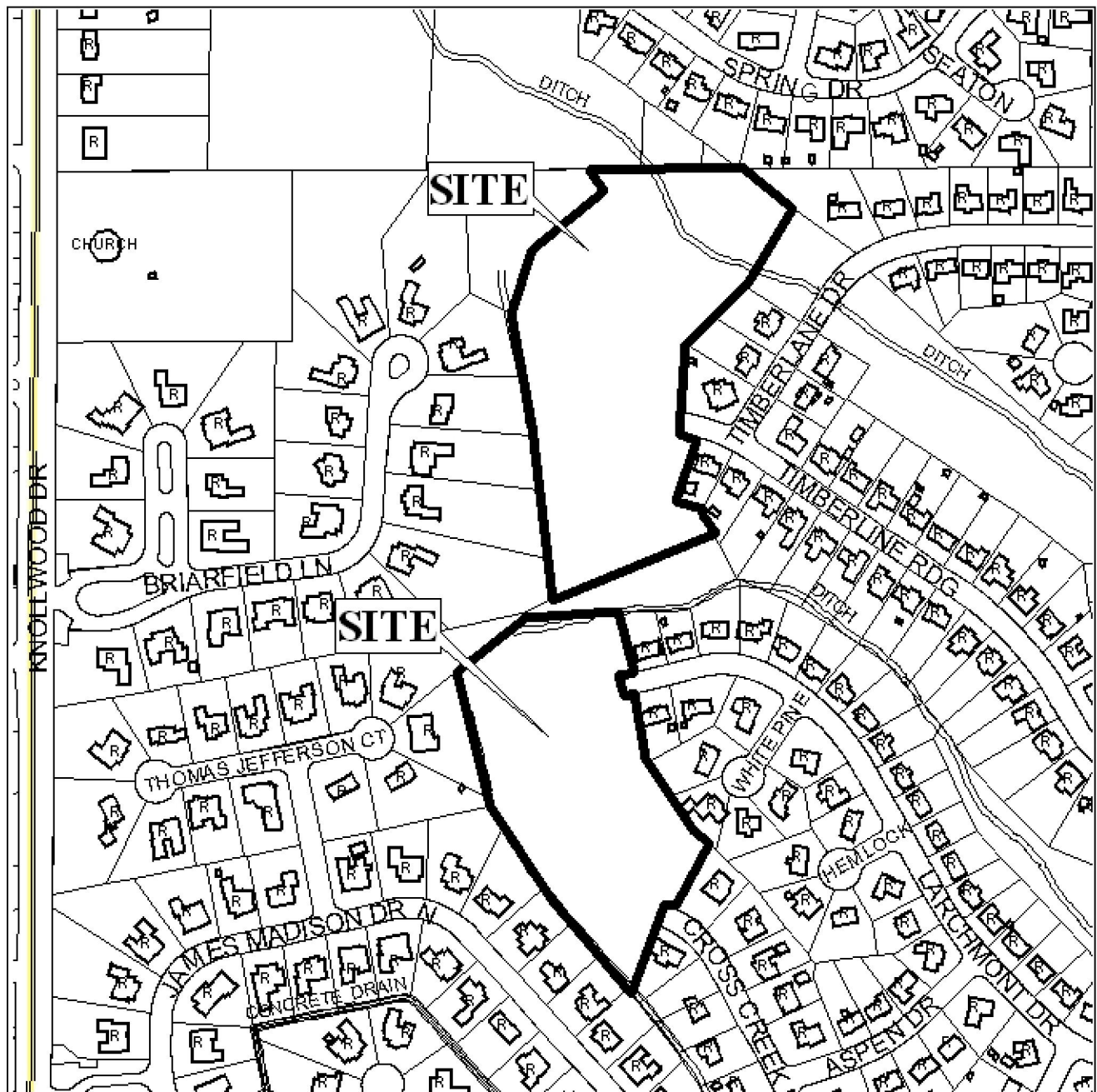

APPLICATION NUMBER Extension DATE January 4, 2007

LEGEND



REQUEST _____ Subdivision _____

