

EXTENSION

RALEIGH SUBDIVISION

This is a request for a one-year extension of a previously approved lot subdivision.

The subdivision is located on the West side of Cody Road, 870'± South of Wynnfield Boulevard, and extending East to the East terminus of Longview Drive.

This is the third extension since the subdivision was originally approved in 1999. As illustrated on the site plan, there have been two units recorded. There have been no changes in conditions in the surrounding area that would affect the subdivision as previously approved; nor have there been changes to the Regulations that would affect the previous approval.

Based upon the preceding, it is recommended that this request for extension be approved.

LOCATOR MAP

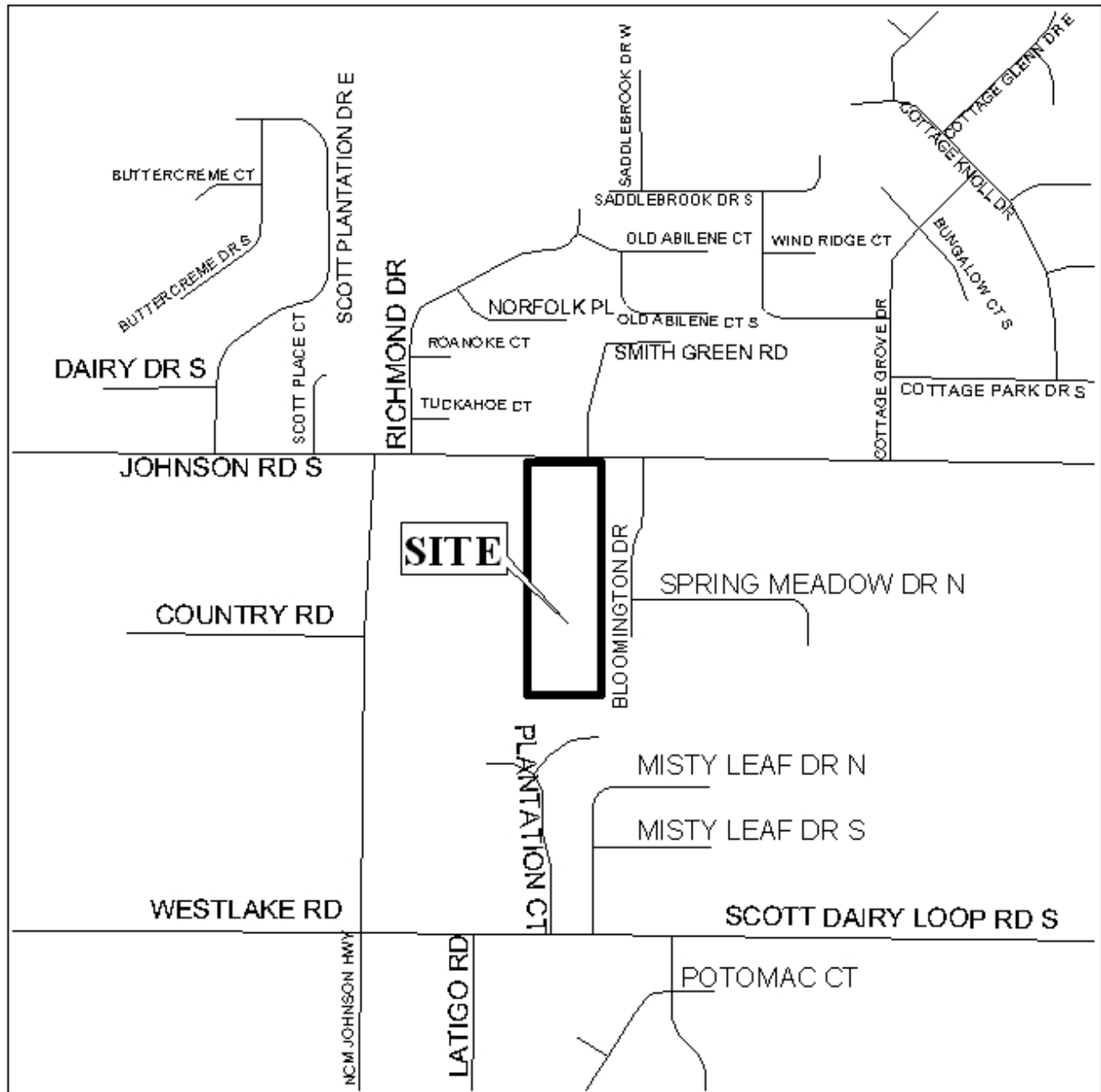

APPLICATION NUMBER Extension DATE November 4, 2004
APPLICANT O'Neal Place Subdivision
REQUEST Subdivision



NTS

O'NEAL PLACE SUBDIVISION

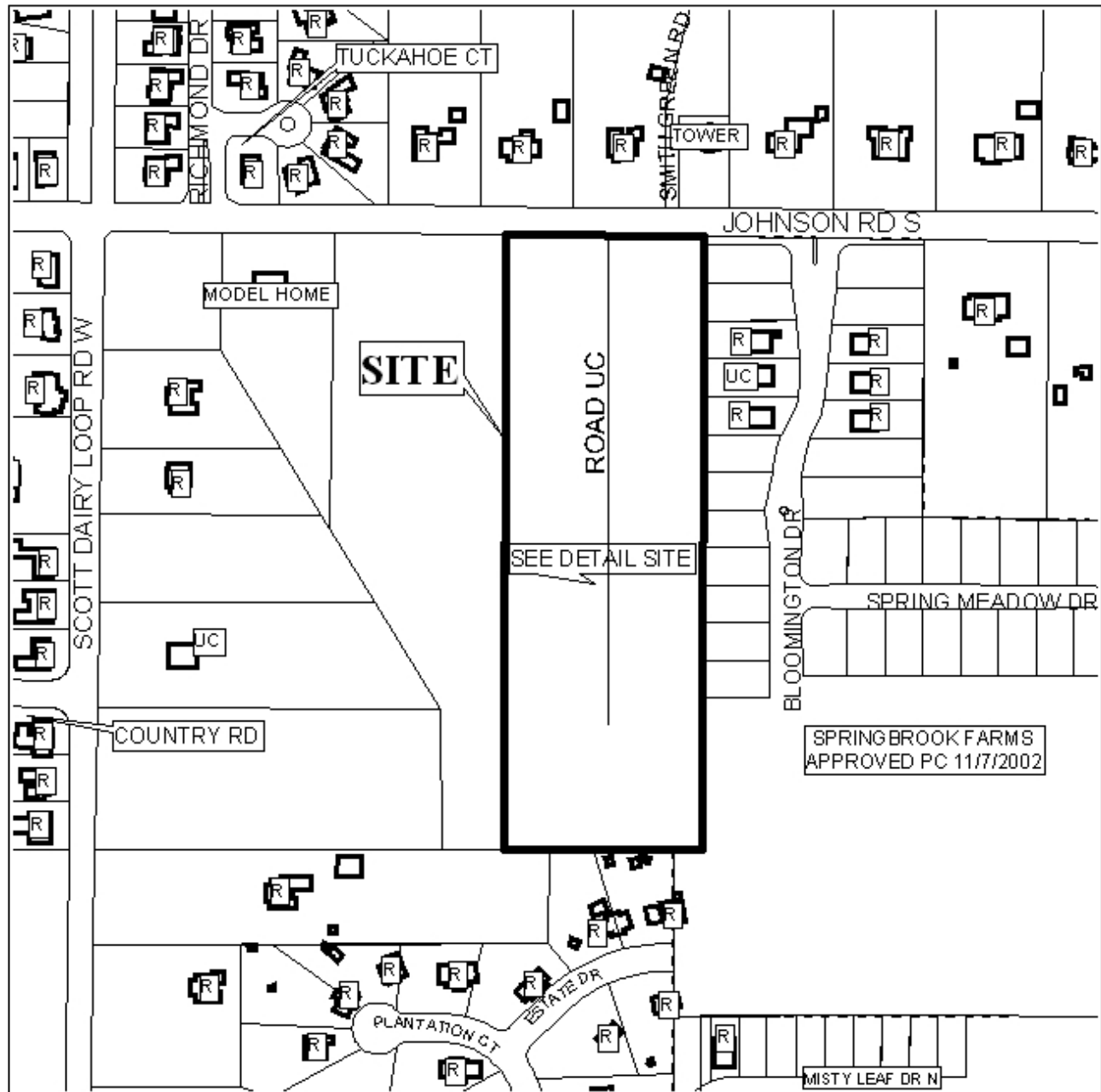

APPLICATION NUMBER Extension DATE November 4, 2004

LEGEND



DETAIL SITE PLAN

JOHNSON ROAD

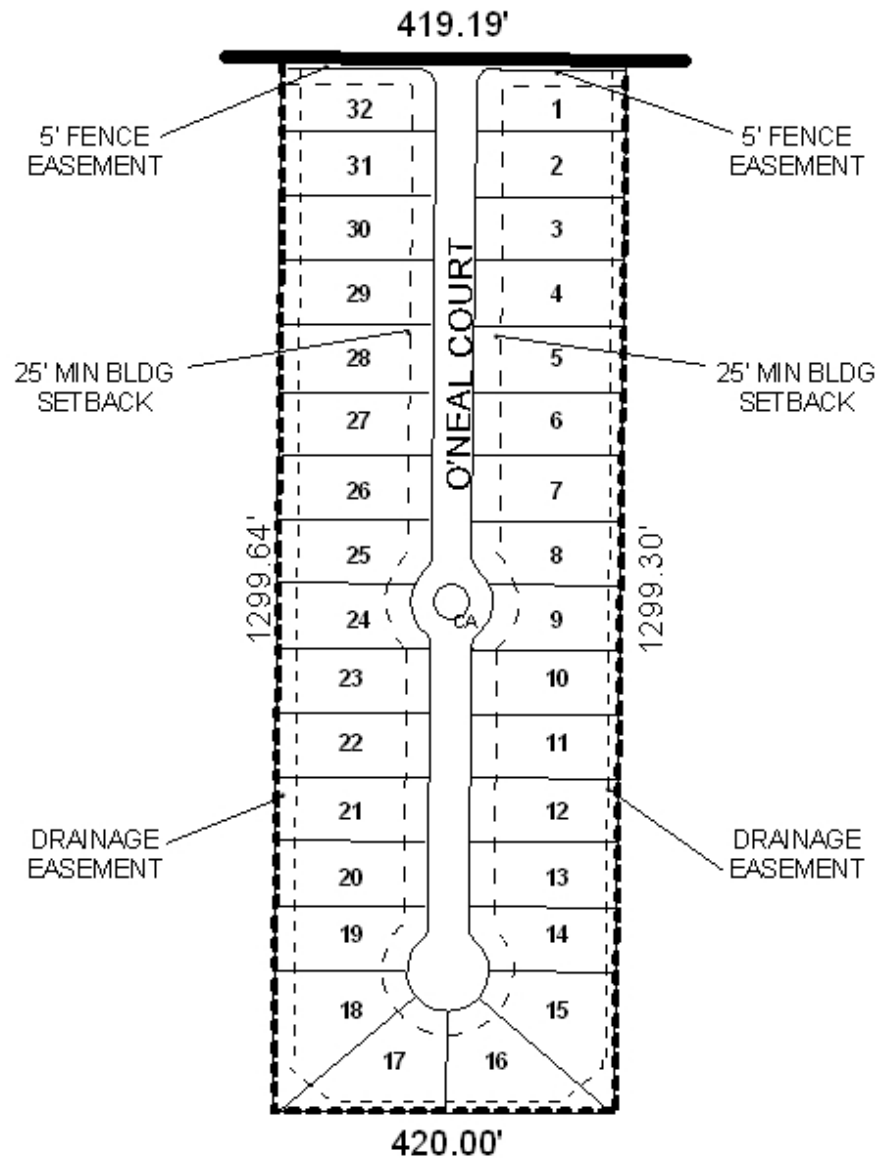

APPLICATION NUMBER Extension DATE November 4, 2004
APPLICANT O'Neal Place Subdivision
REQUEST Subdivision



NTS