

EXTENSION

O'NEAL PLACE SUBDIVISION

This is a request for a one-year extension of a previously approved lot subdivision.

The subdivision is located South side of Johnson Road, 850'± East of Scott Dairy Loop Road West.

This is the first extension since the subdivision was originally approved in 2003. No units have been recorded since the original approval. There have been no changes in conditions in the surrounding area that would affect the subdivision as previously approved; nor have there been changes to the Regulations that would affect the previous approval.

Based upon the preceding, it is recommended that this request for extension be approved.

LOCATOR MAP

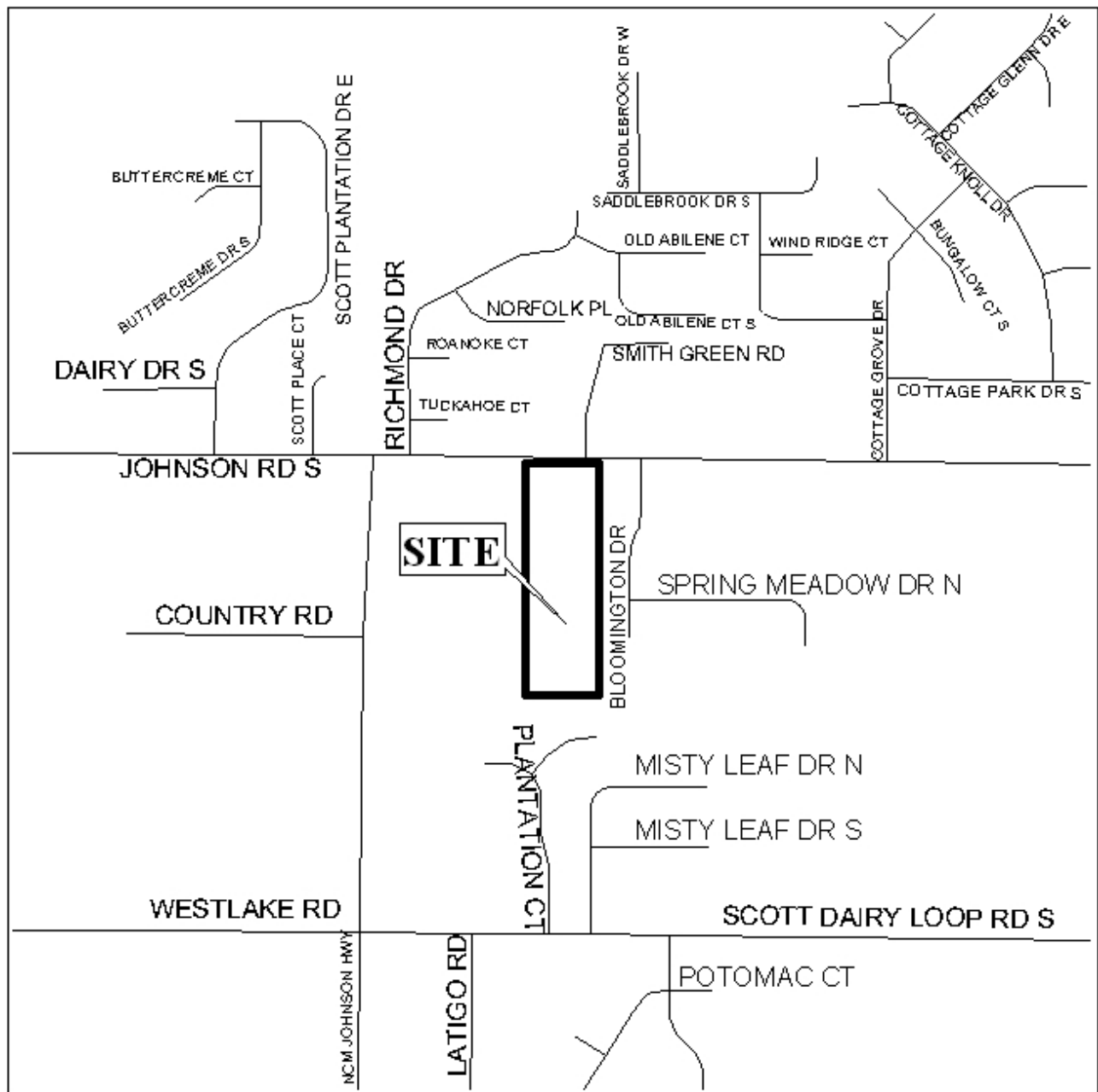

APPLICATION NUMBER Extension DATE November 4, 2004

APPLICANT O'Neal Place Subdivision

REQUEST Subdivision



NTS

O'NEAL PLACE SUBDIVISION

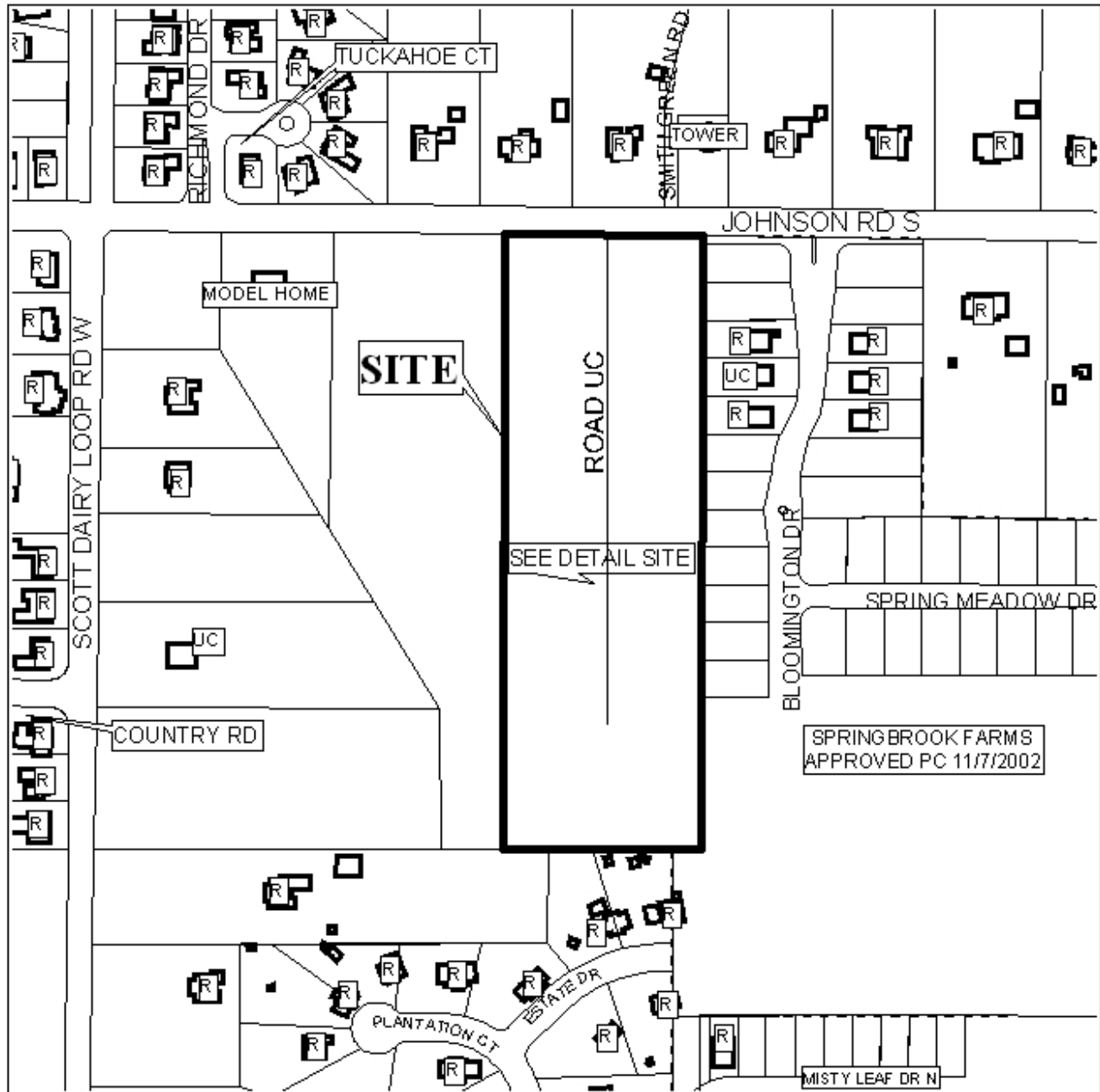

APPLICATION NUMBER Extension DATE November 4, 2004

LEGEND



NTS

DETAIL SITE PLAN

JOHNSON ROAD

419.19'

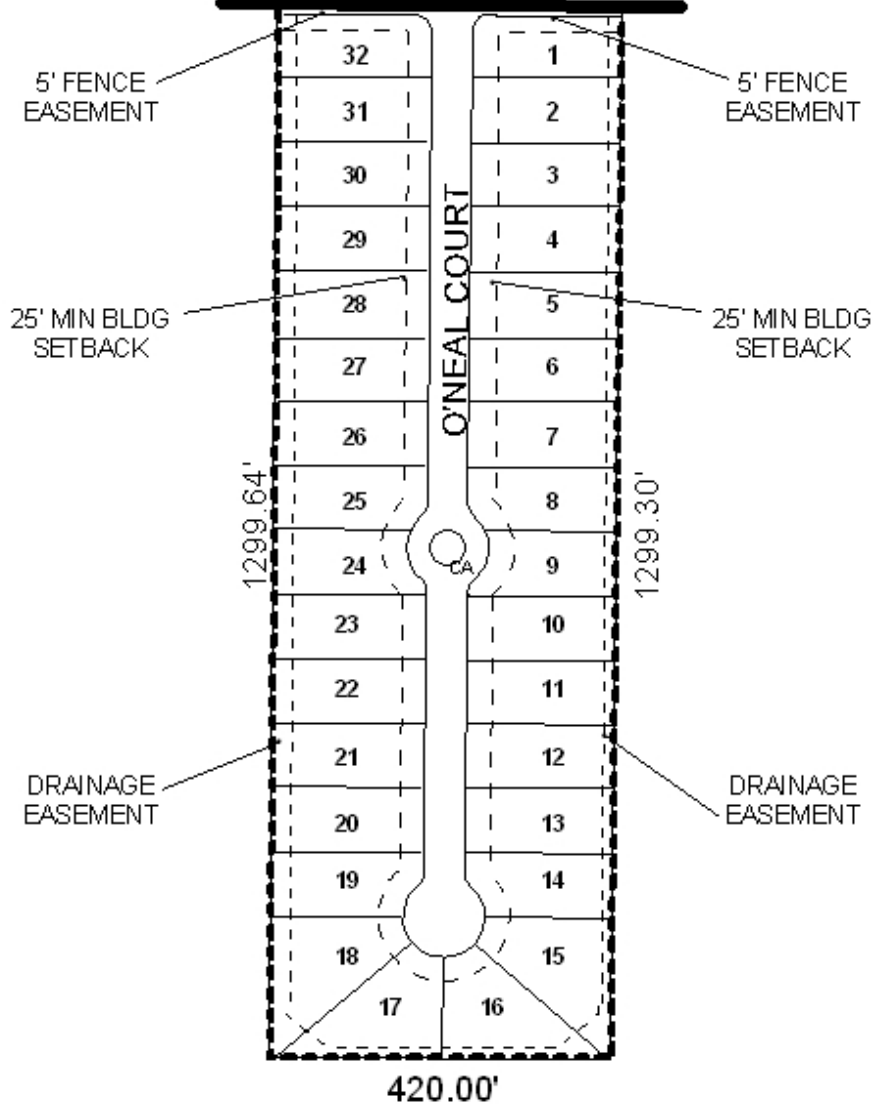

APPLICATION NUMBER Extension DATE November 4, 2004

APPLICANT O'Neal Place Subdivision

REQUEST Subdivision



NTS