

## **EXTENSION**

### **CRYSTAL PLACE SUBDIVISION, RESUBDIVISION OF LOT 2**

This is a request for a one-year extension of a previously approved 26-lot subdivision. The subdivision is located on the West side of Crystal Drive, 440' ± South of Grelot Road.

This is the first request for an extension since the subdivision was originally approved in 2004. There have been no changes in conditions in the surrounding area that would affect the subdivision as previously approved; nor have there been changes to the Regulations that would affect the previous approval. Moreover, the construction of new roads for the subdivision is currently underway at this time.

Based upon the preceding, it is recommended that this request for extension be approved.

## LOCATOR MAP

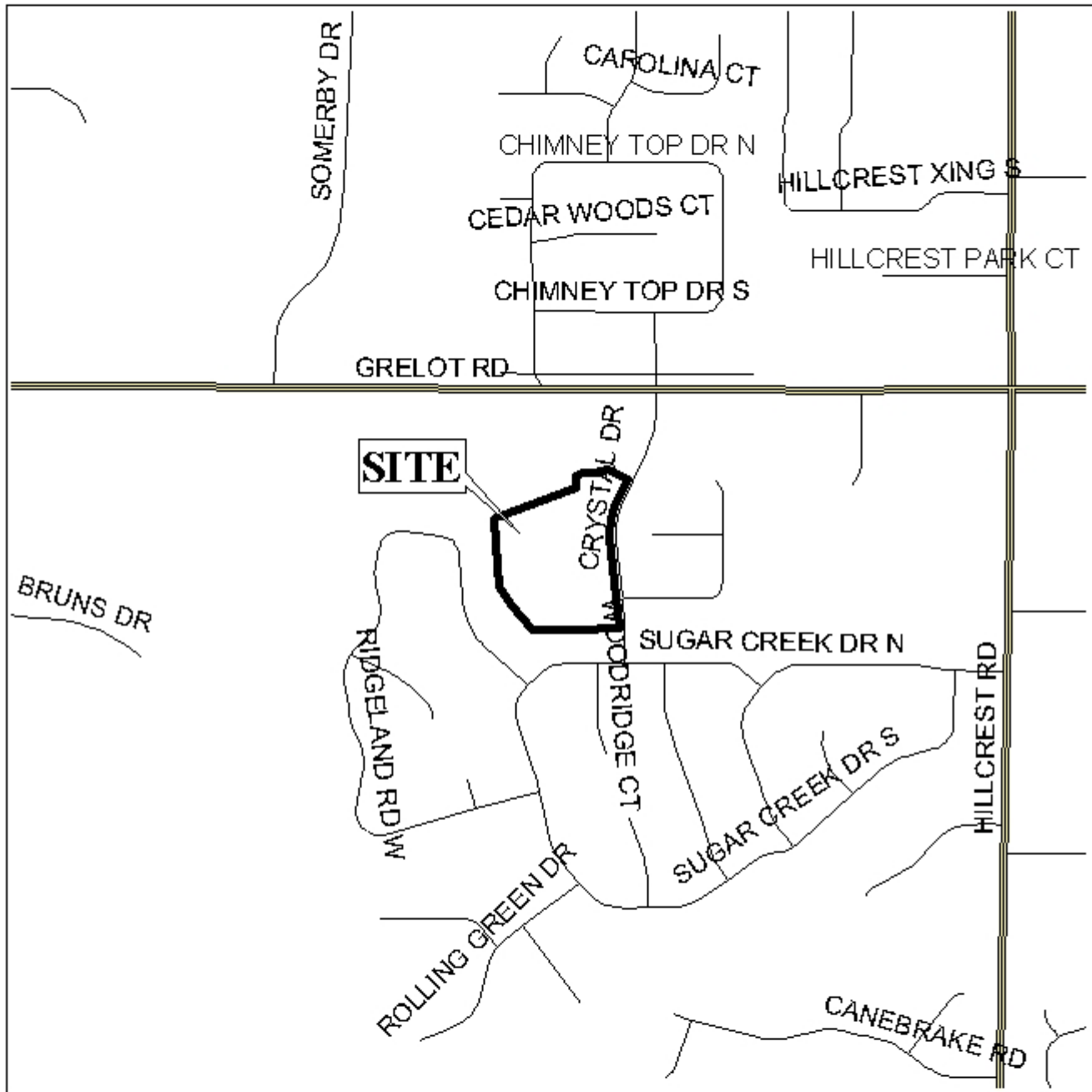

APPLICATION NUMBER Extension DATE November 17, 2005

APPLICANT Crystal Place Subdivision, Resubdivision of Lot 2

REQUEST Subdivision



NTS

# CRYSTAL PLACE SUBDIVISION

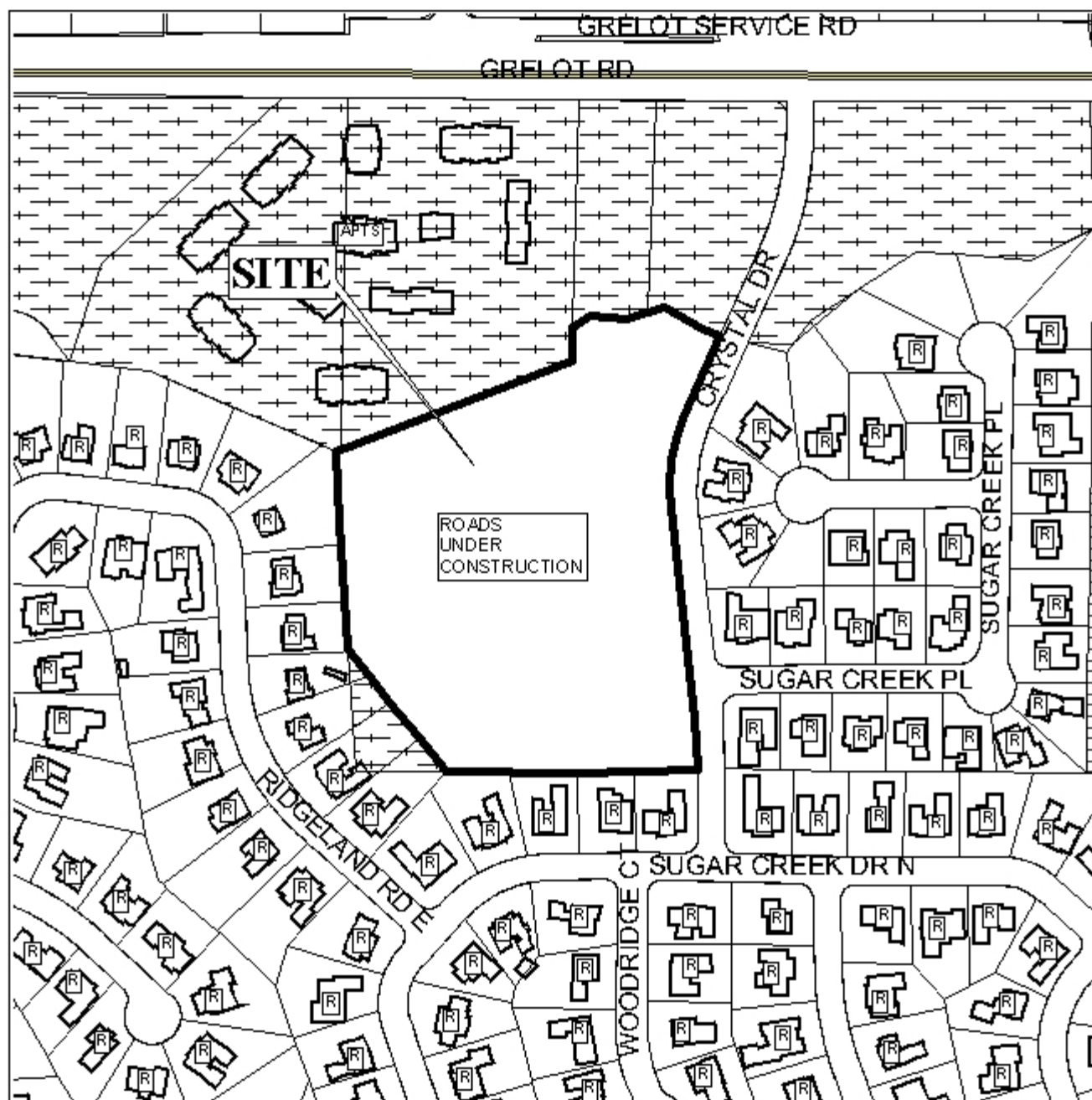

APPLICATION NUMBER Extension DATE November 17, 2005

LEGEND

R-1	R-2	R-3	R-4	R-B	H-B	B-1	LB-2	B-2	B-3	B-4	B-5	I-1	I-2



NTS

## DETAIL SITE PLAN

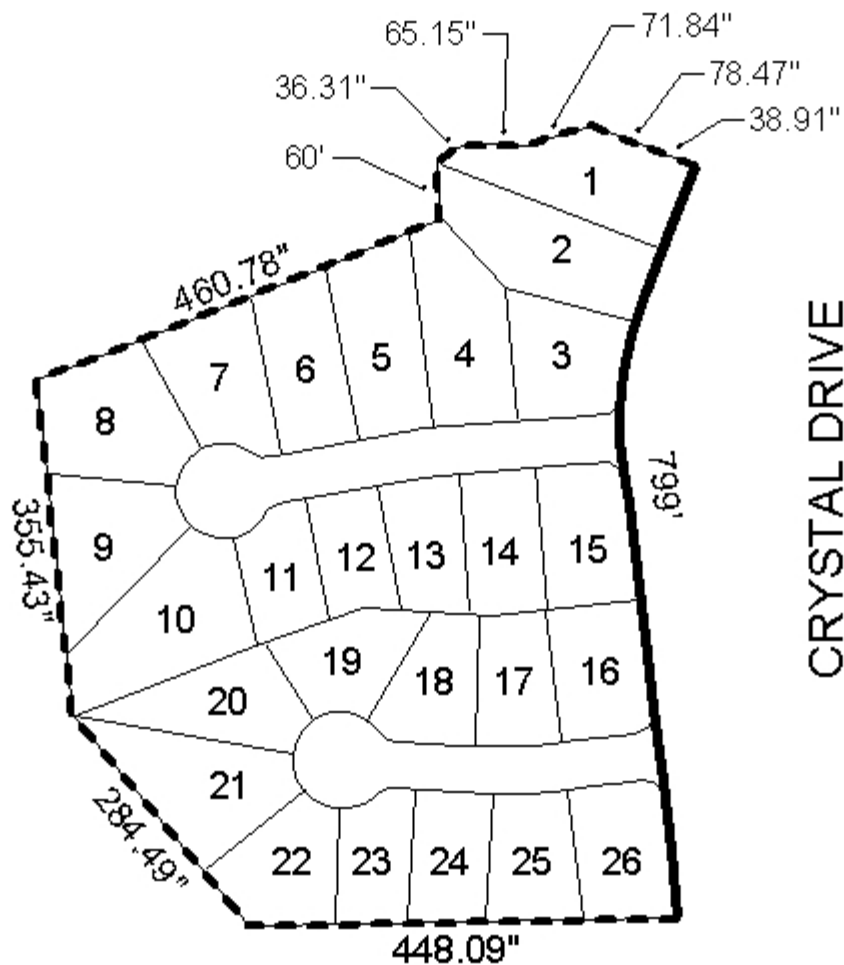

APPLICATION NUMBER Extension DATE November 17, 2005  
APPLICANT Crystal Limited Liability Co., Inc., (B. White-Spunner, Agent)  
REQUEST Subdivision

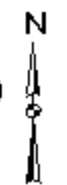

NTS