

EXTENSION

CREEL LANDING SUBDIVISION

This is a request for a one-year extension of a previously approved 25-lot subdivision. The subdivision is located at the West side of Creel Road, 300'± South of Lundy Road.

This is the first extension since the subdivision was originally approved in 2003. There have been no changes in conditions in the surrounding area that would affect the subdivision as previously approved; nor have there been changes to the Regulations that would affect the previous approval.

Based upon the preceding, it is recommended that this request for extension be approved.

LOCATOR MAP

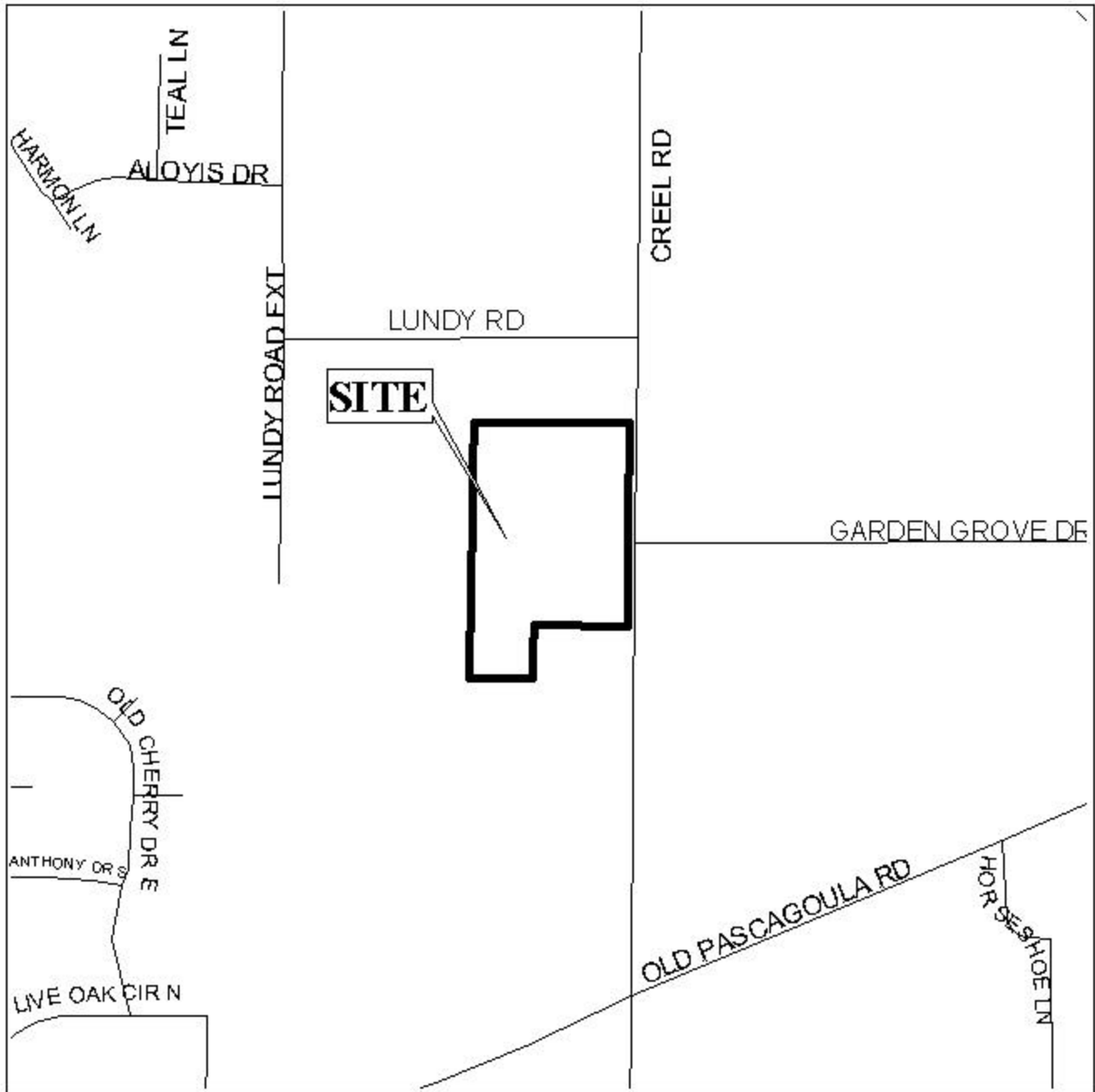

APPLICATION NUMBER Extension DATE February 5, 2004
APPLICANT Creel Landing Subdivision
REQUEST Subdivision



CREEL LANDING SUBDIVISION

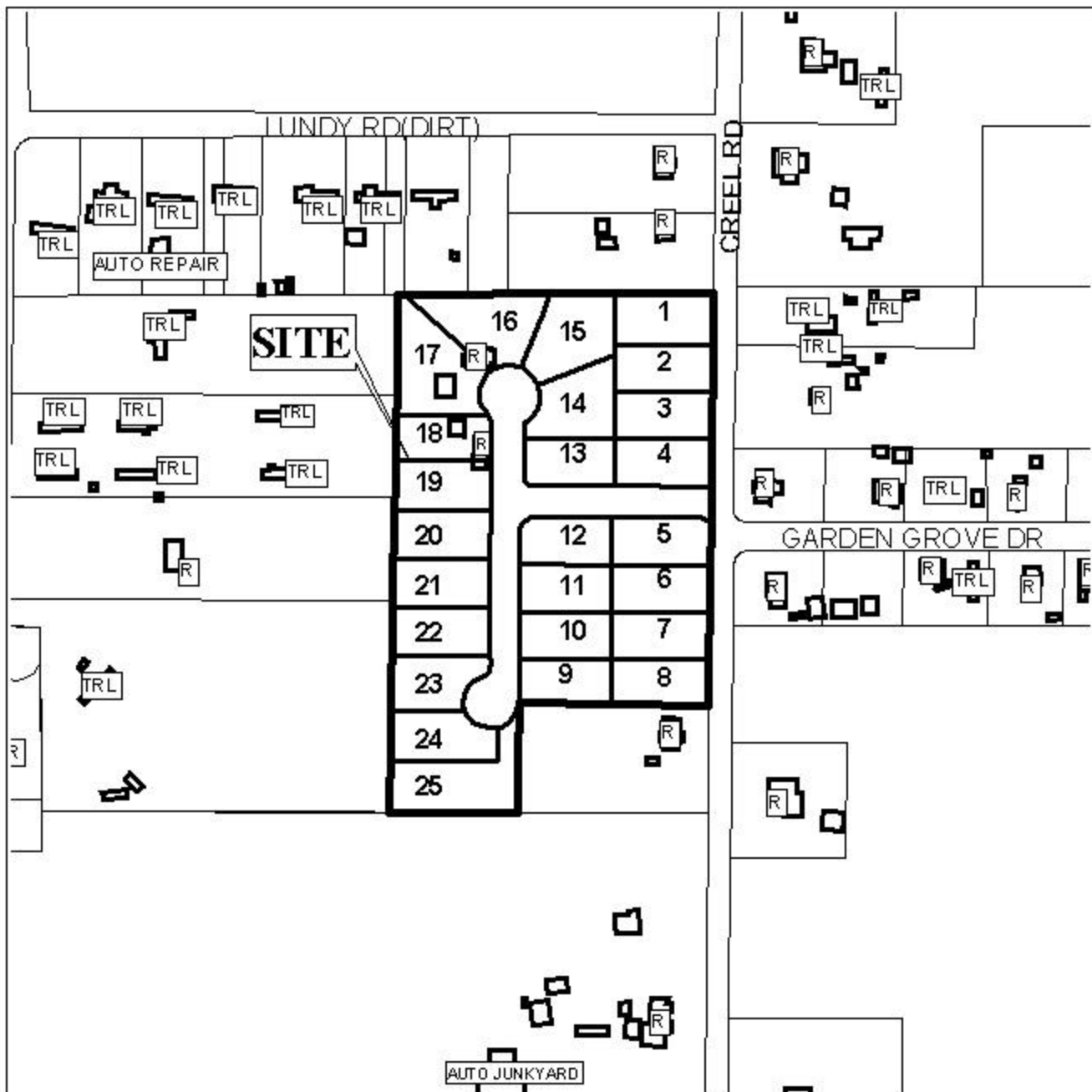

APPLICATION NUMBER Extension DATE February 5, 2004

LEGEND



NTS