

EXTENSION

CREEKLINE SUBDIVISION

This is a request for a one-year extension of a previously approved 28-lot subdivision. The subdivision is located on the Northwest corner of Higgins Road and Shipyard Road, and running through to Interstate 10.

The subdivision was originally approved in July 1995. Since then, there have been eight units recorded (Units 4-11) and six extensions granted. There have not been changes in conditions in the surrounding area that would affect the subdivision as previously approved, nor have there been changes to the regulations that would affect the previous approval. The portion of the subdivision remaining to be recorded includes a new street, which must be constructed.

Based on the preceding, it is recommended that this request for extension be granted.

LOCATOR MAP

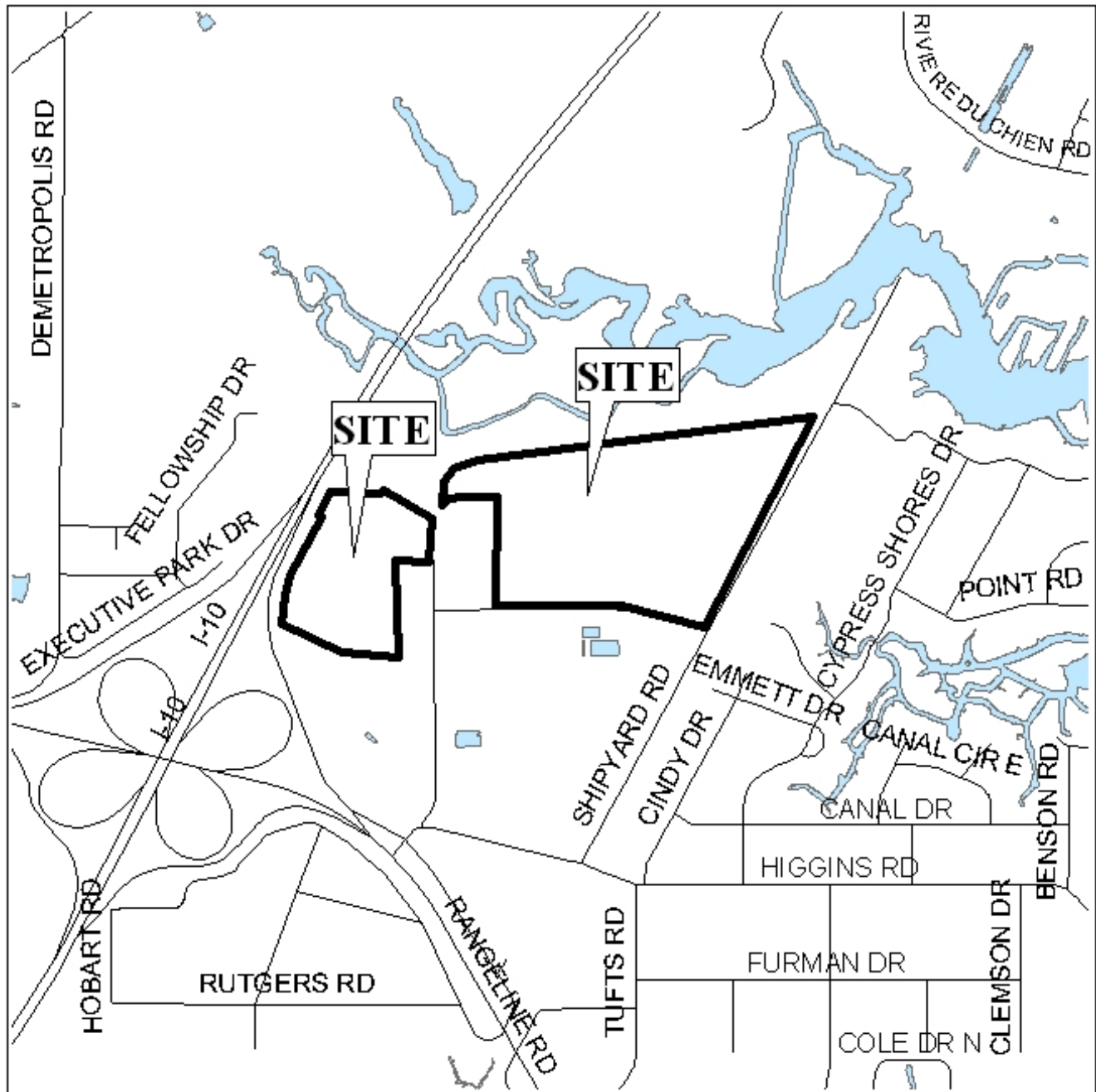

APPLICATION NUMBER Extension DATE October 6, 2005
APPLICANT Creekline Subdivision
REQUEST Subdivision



NTS

CREEKLINE SUBDIVISION

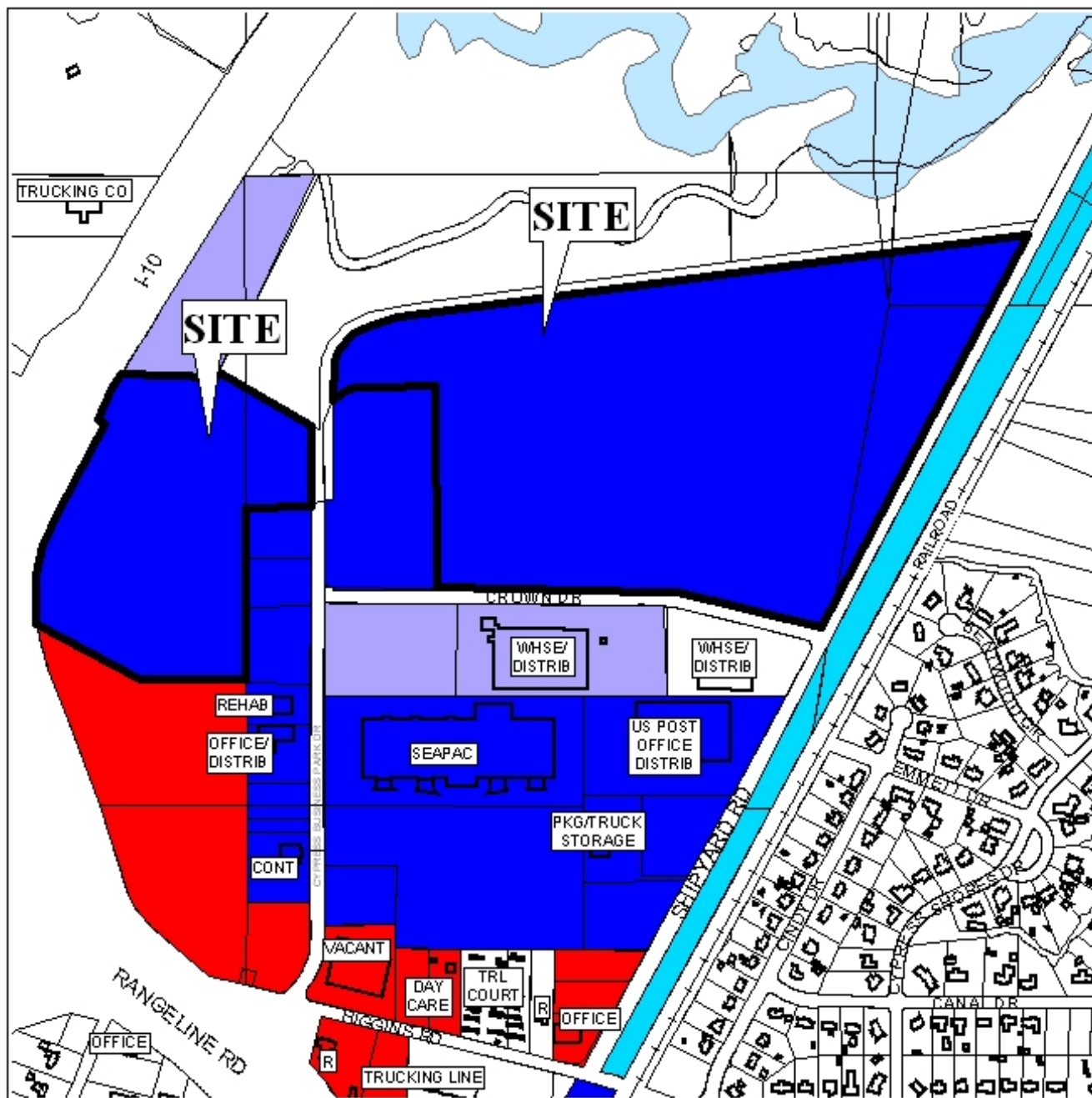

APPLICATION NUMBER Extension DATE October 6, 2005

LEGEND

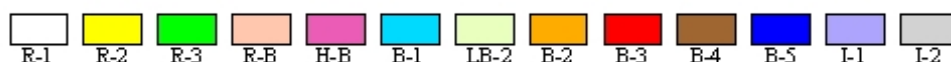

N
NTS

CREEKLINE ADDITIONS

4-11

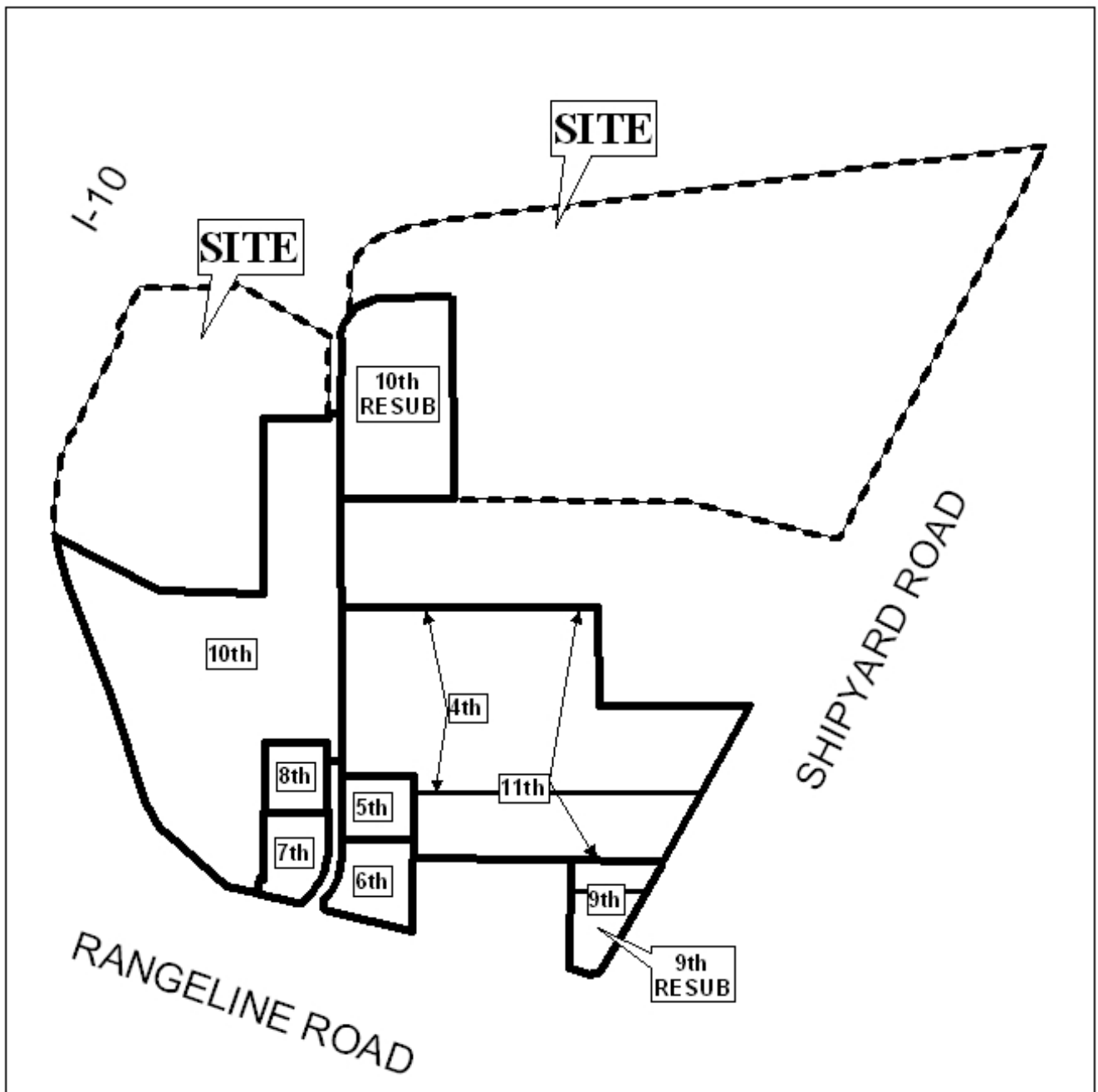

APPLICATION NUMBER Extension DATE October 6, 2005
APPLICANT Creekline Subdivision
REQUEST Subdivision



DETAIL SITE PLAN

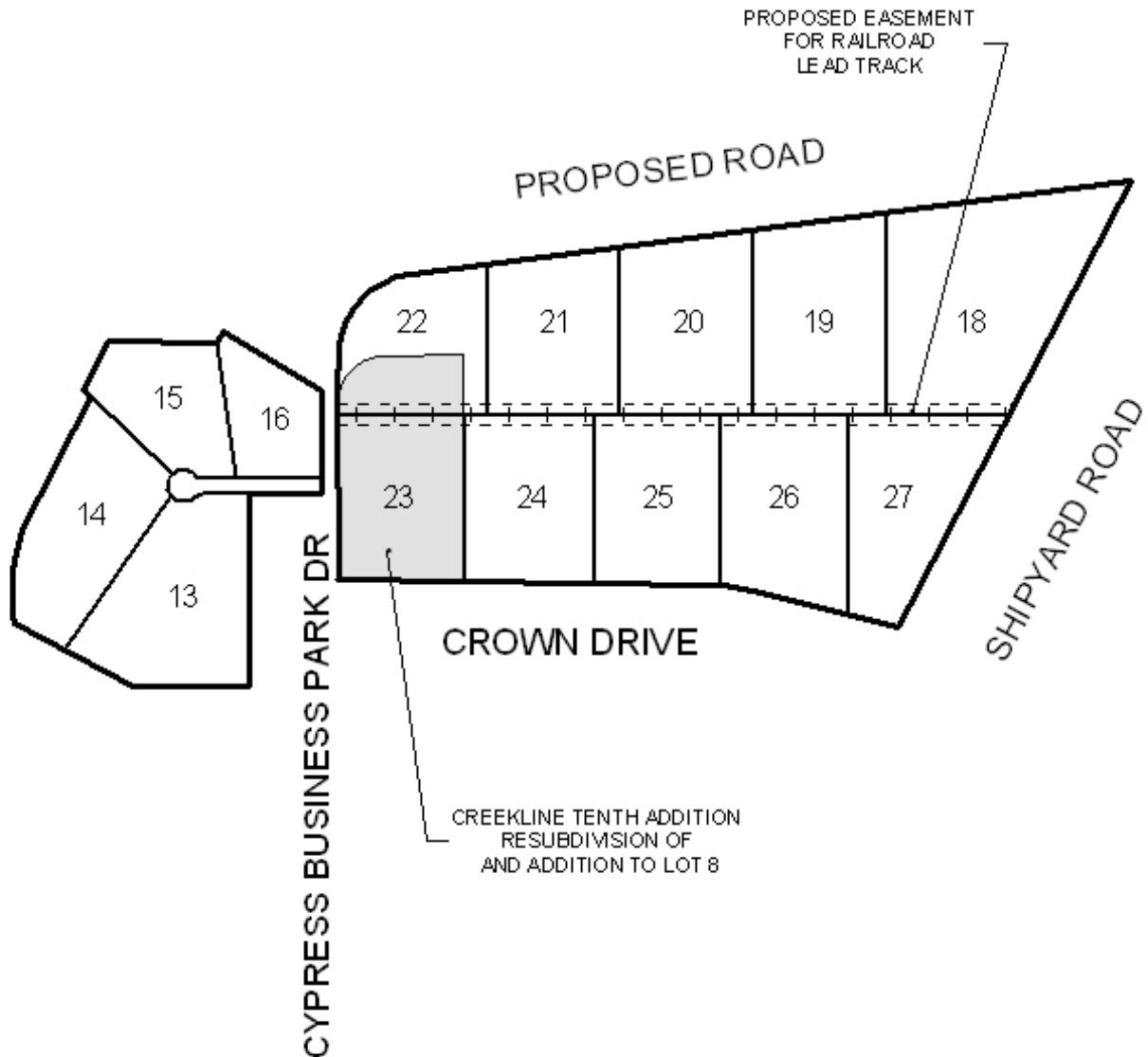

APPLICATION NUMBER Extension DATE October 6, 2005

APPLICANT Creekline Subdivision

REQUEST Subdivision

