

COTTAGE HILL BAPTIST CHURCH SUBDIVISION

This is a request for a one-year extension of a previously approved 2-lot subdivision. The subdivision is located at the Southeast corner of Cottage Hill Road and North Demetropolis Road, extending to the North side of Thigpen Drive South, and, Southeast corner of North Demetropolis Road and Thigpen Drive South, extending to the North side of Troy Lane.

There have been no extensions since the subdivision was originally approved. There have been no changes in conditions in the surrounding area that would affect the subdivision as previously approved; nor have there been changes to the Regulations that would affect the previous approval.

Based on the preceding, it is recommended that this request for extension be approved.

LOCATOR MAP

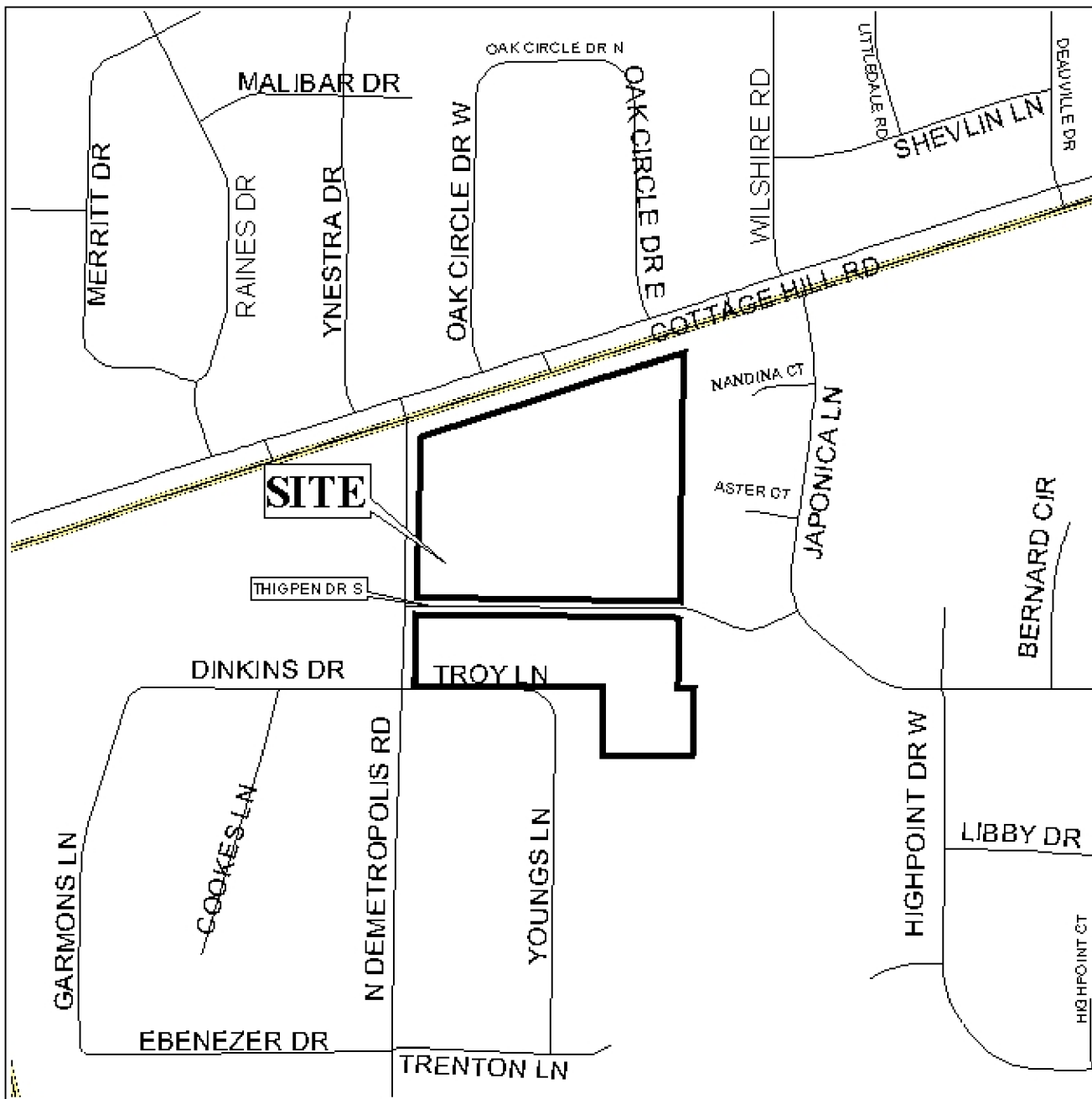

APPLICATION NUMBER Extension DATE September 7, 2006
 APPLICANT Cottage Hill Baptist Church
 REQUEST Subdivision



NTS

PLANNING COMMISSION VICINITY MAP - EXISTING ZONING

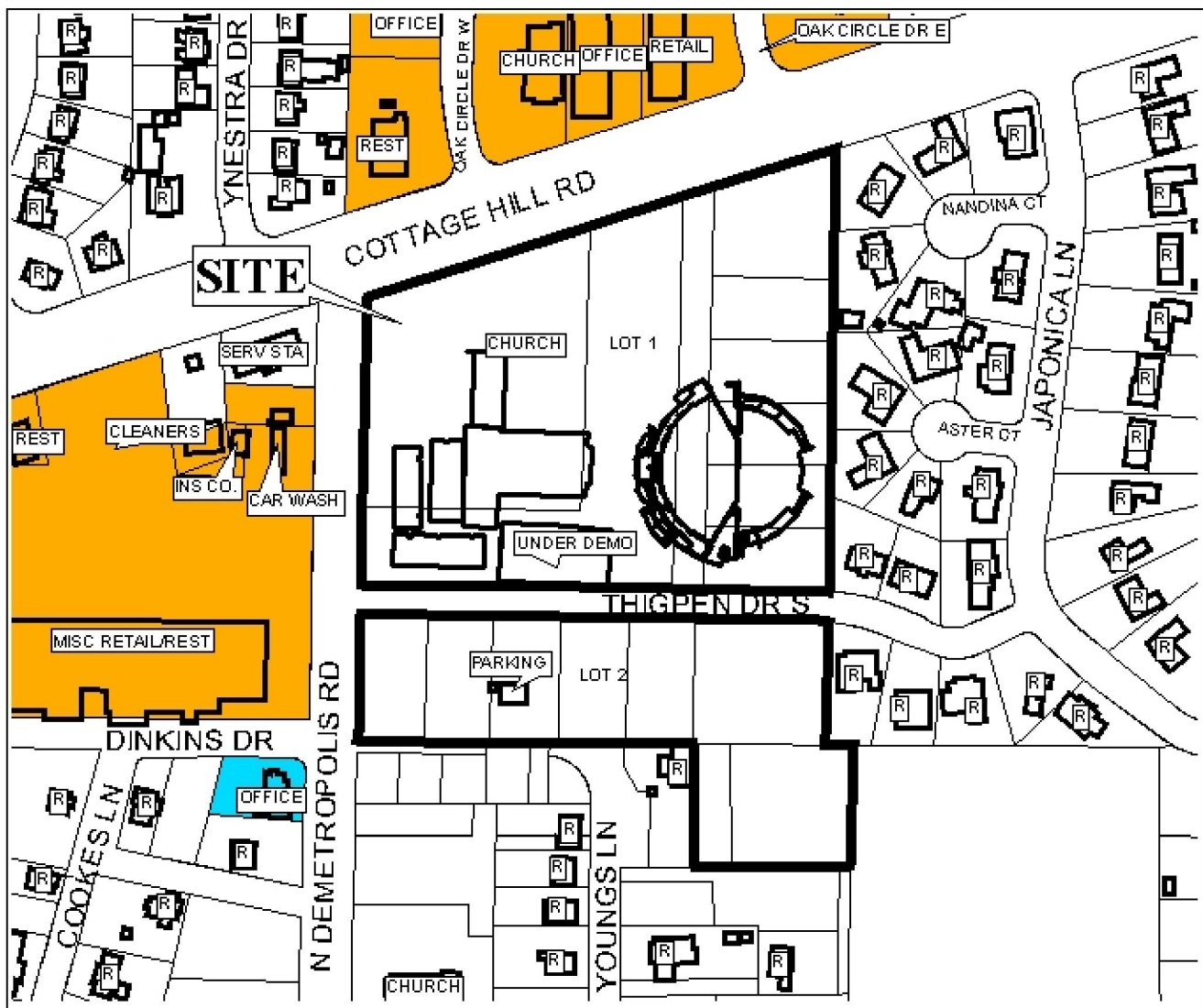

The site is surrounded by mixed land use

APPLICATION NUMBER Extension DATE September 7, 2006

APPLICANT Cottage Hill Baptist Church

REQUEST Subdivision

LEGEND

R-1	R-2	R-3	R-A	R-B	H-B	B-1	LB-2	B-2	B-3	B-4	B-5	I-1	I-2
-----	-----	-----	-----	-----	-----	-----	------	-----	-----	-----	-----	-----	-----



NTS

SITE PLAN

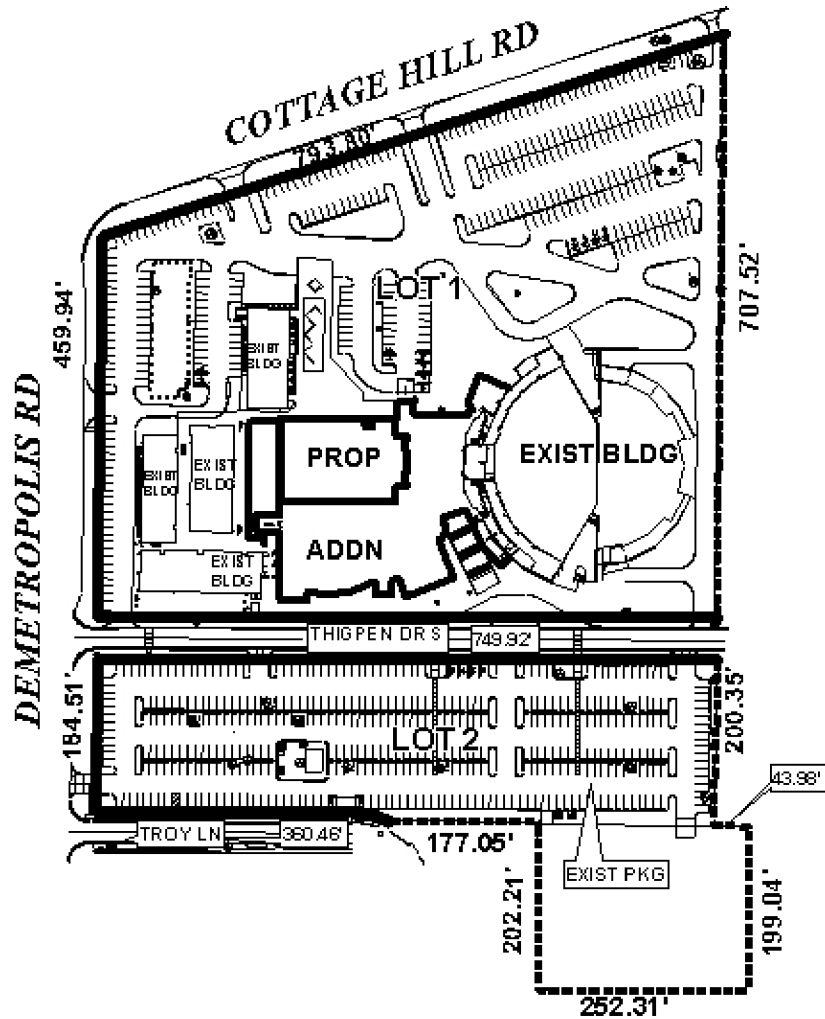

The site plan illustrates the existing buildings, parking, drives, and landscaping along with the proposed buildings.

APPLICATION NUMBER Extension DATE September 7, 2006
 APPLICANT Cottage Hill Baptist Church
 REQUEST Subdivision



NTS