

EXTENSION

CAMBRIDGE PLACE SUBDIVISION

This is a request for a one-year extension of a previously approved 137-lot subdivision. The subdivision is located on the West side of Eliza Jordan Road North, 3/10 mile± South of Kelly Road.

There have been no extensions since the subdivision was originally approved in 2004, and no units have been recorded. There have not been changes in conditions in the surrounding area that would affect the subdivision as previously approved, nor have there been changes to the Regulations that would affect the previous approval.

Based on the preceding, it is recommended that this request for extension be approved.

LOCATOR MAP

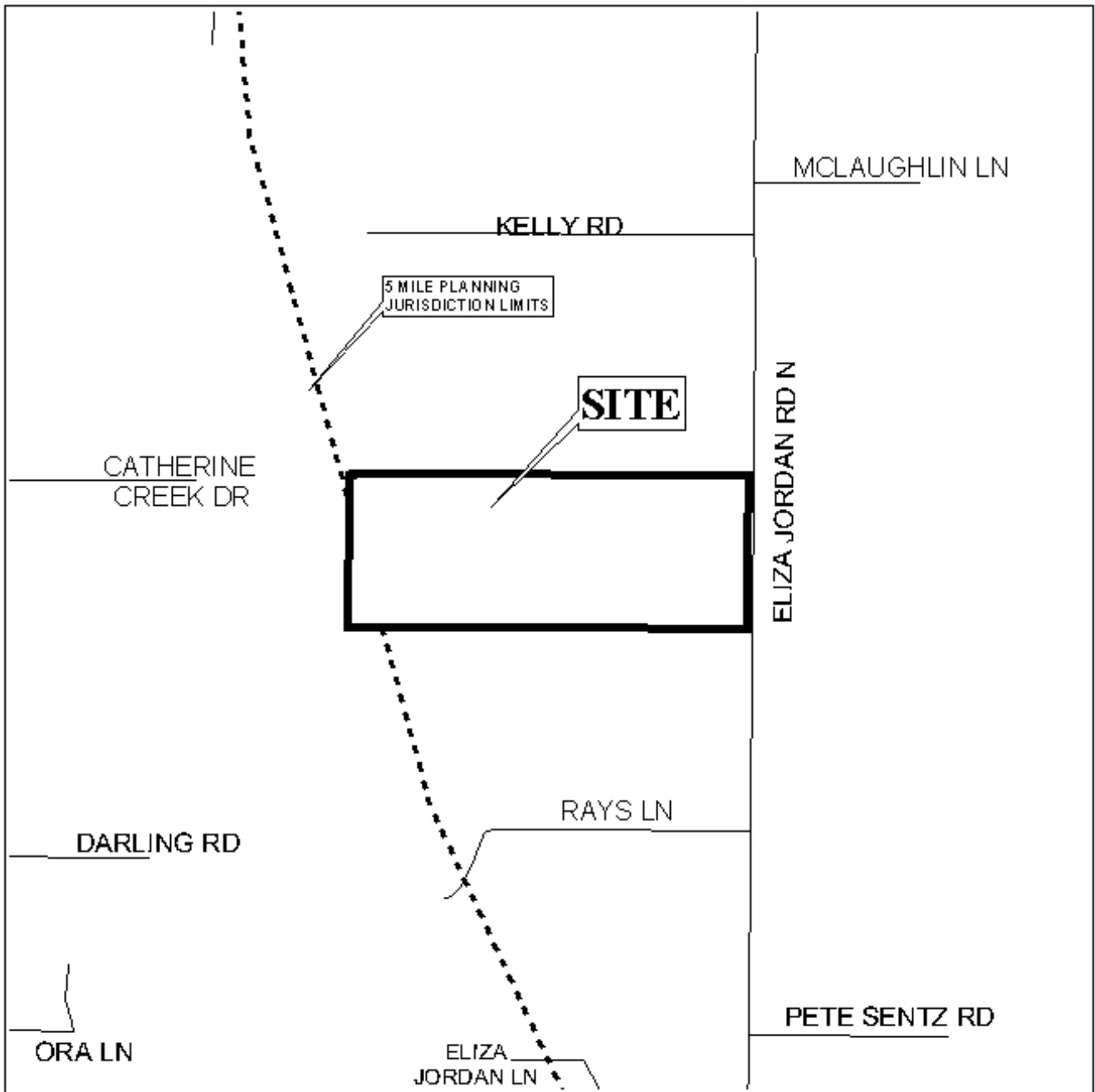

APPLICATION NUMBER Extension DATE March 17, 2005

APPLICANT Cambridge Place Subdivision

REQUEST Subdivision



NTS

CAMBRIDGE PLACE SUBDIVISION

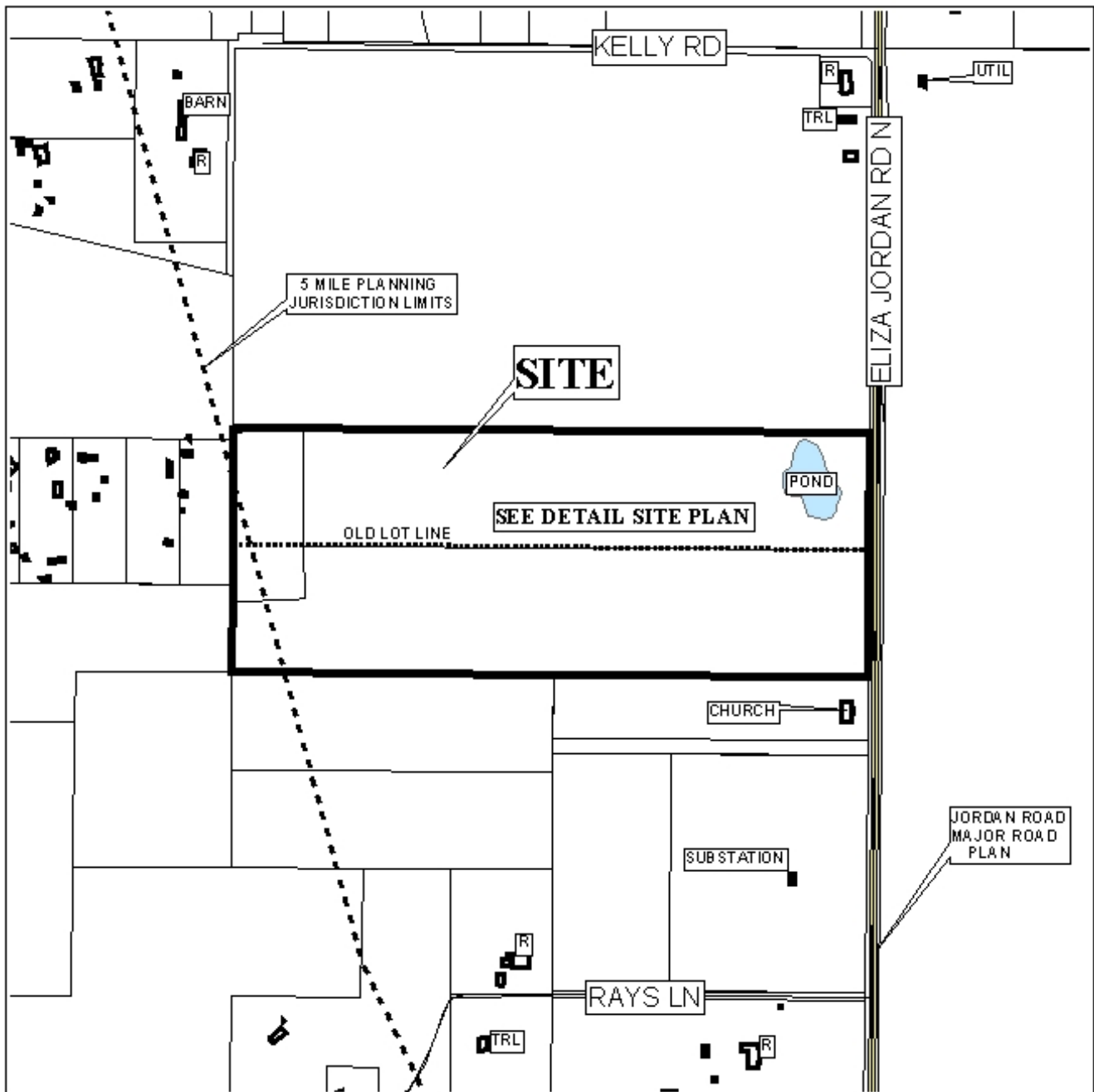

APPLICATION NUMBER Extension DATE March 17, 2005

LEGEND



N
NTS