

## **EXTENSION**

### **TEW'S ADDITION TO CREEKLINE SUBDIVISION**

This is a request for a one-year extension of a previously approved 12-lot subdivision. The subdivision is located on the Northeast corner of Crown Drive and Cypress Business Park Drive.

There has been one extension since the subdivision was originally approved in 2001. There have been no changes in conditions in the surrounding area that would affect the subdivision as previously approved; nor have there been changes to the Regulations that would affect the previous approval. As this is the second extension, the applicant should be advised that a third extension is unlikely.

Based upon the preceding, it is recommended that this request for extension be approved and that the applicant be advised that a third extension is unlikely.

.

## LOCATOR MAP

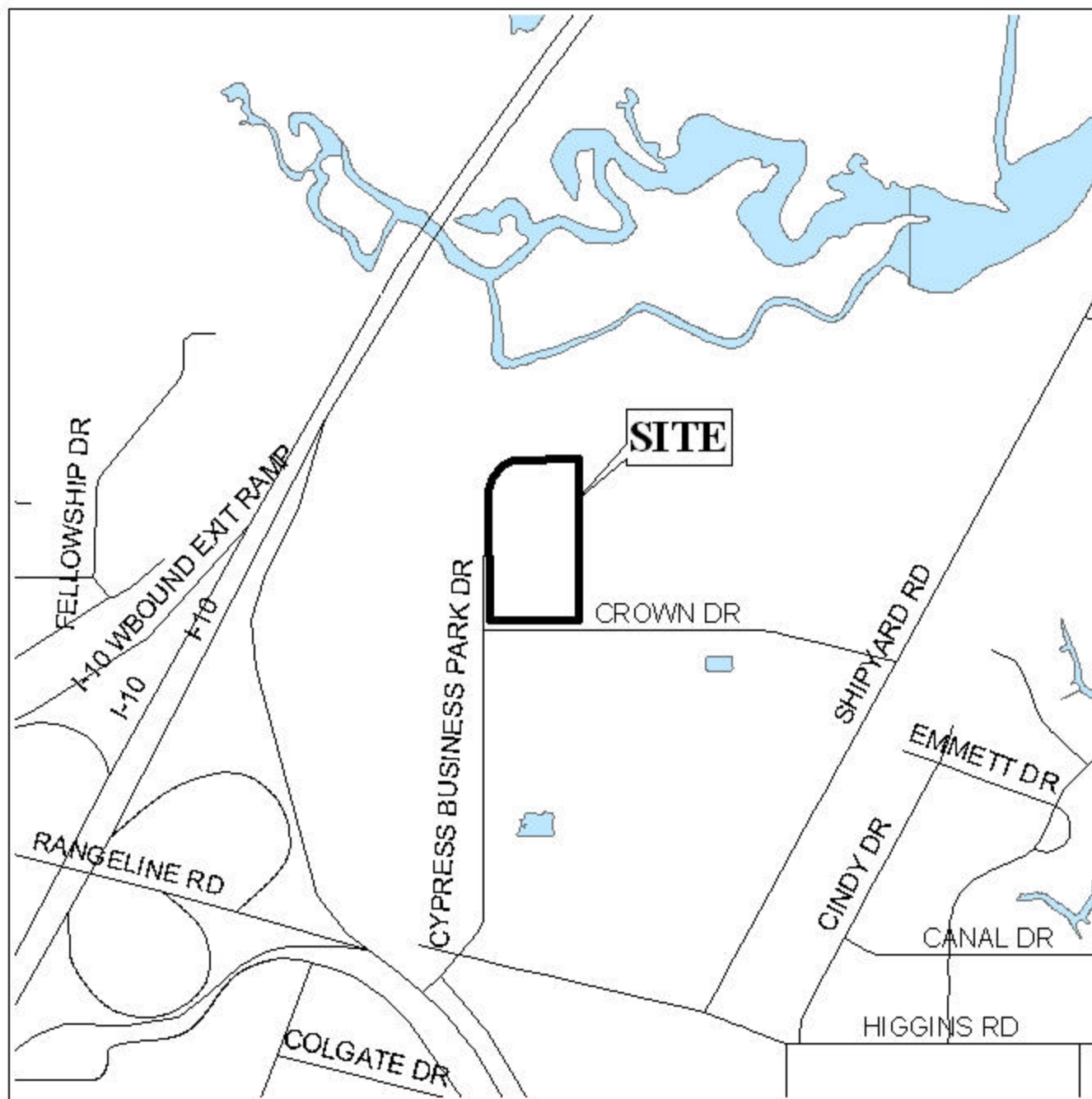

APPLICATION NUMBER Extension DATE June 19, 2003  
APPLICANT Tew's Addition to Creekline Subdivision  
REQUEST Subdivision



# TEW'S ADDITION TO CREEKLINE SUBDIVISION

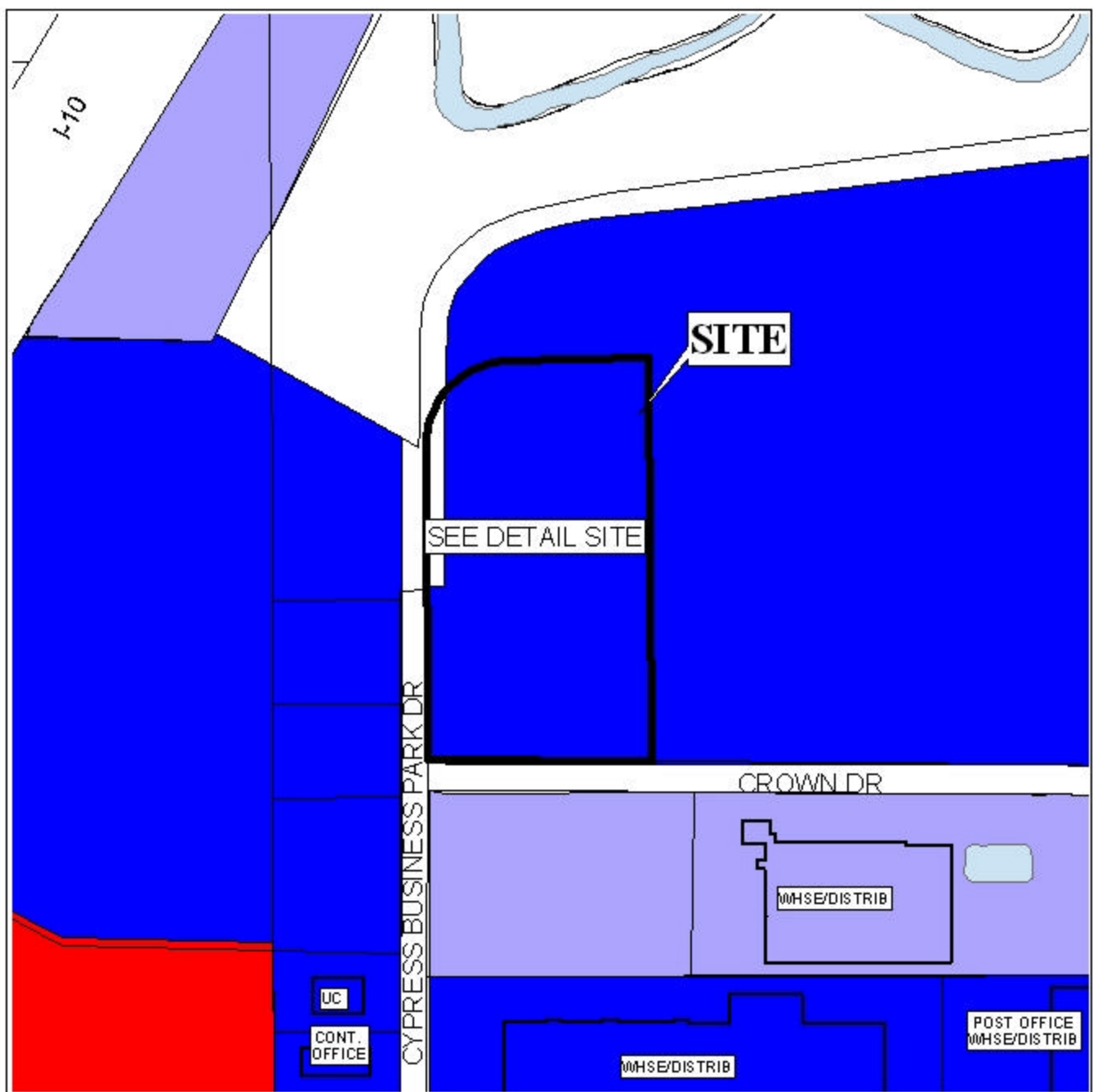

APPLICATION NUMBER Extension DATE June 19, 2003

LEGEND



# EXTENSION

## DETAIL SITE PLAN

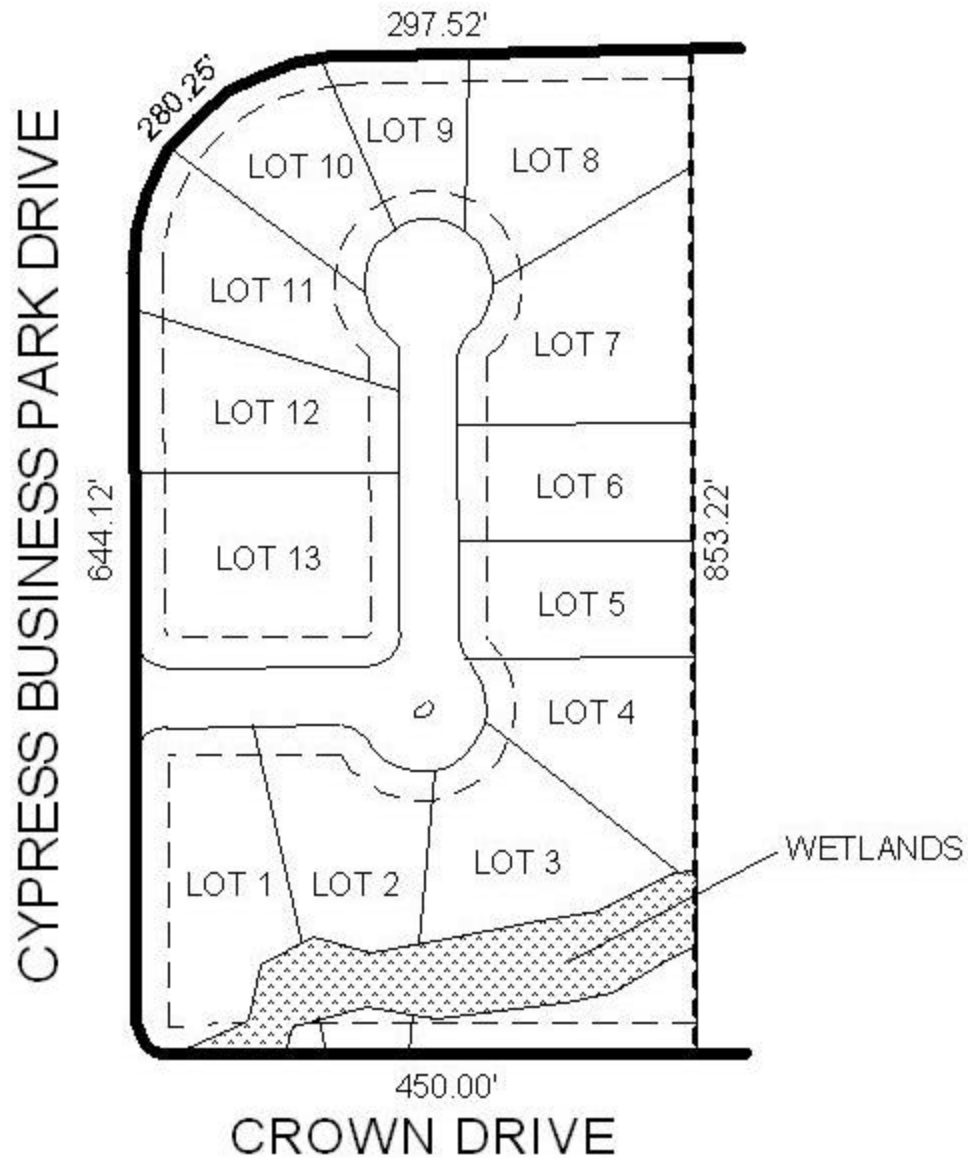

APPLICATION NUMBER Extension DATE June 19, 2003  
APPLICANT Tew's Addition to Creekline Subdivision  
USE/REQUEST Extension

