

EXTENSION

SADDLEBROOK SUBDIVISION, UNITS 3 & 4

This is a request for a one-year extension of a previously approved 68-lot subdivision. The subdivision is located at the North termini of Saddlebrook Drive East and Saddlebrook Drive West, extending to the South terminus of Scenic Park Drive

This is the first extension since the subdivision was originally approved in 2003. There have been no changes in conditions in the surrounding area that would affect the subdivision as previously approved; nor have there been changes to the Regulations that would affect the previous approval.

Based upon the preceding, it is recommended that this request for extension be approved.

LOCATOR MAP

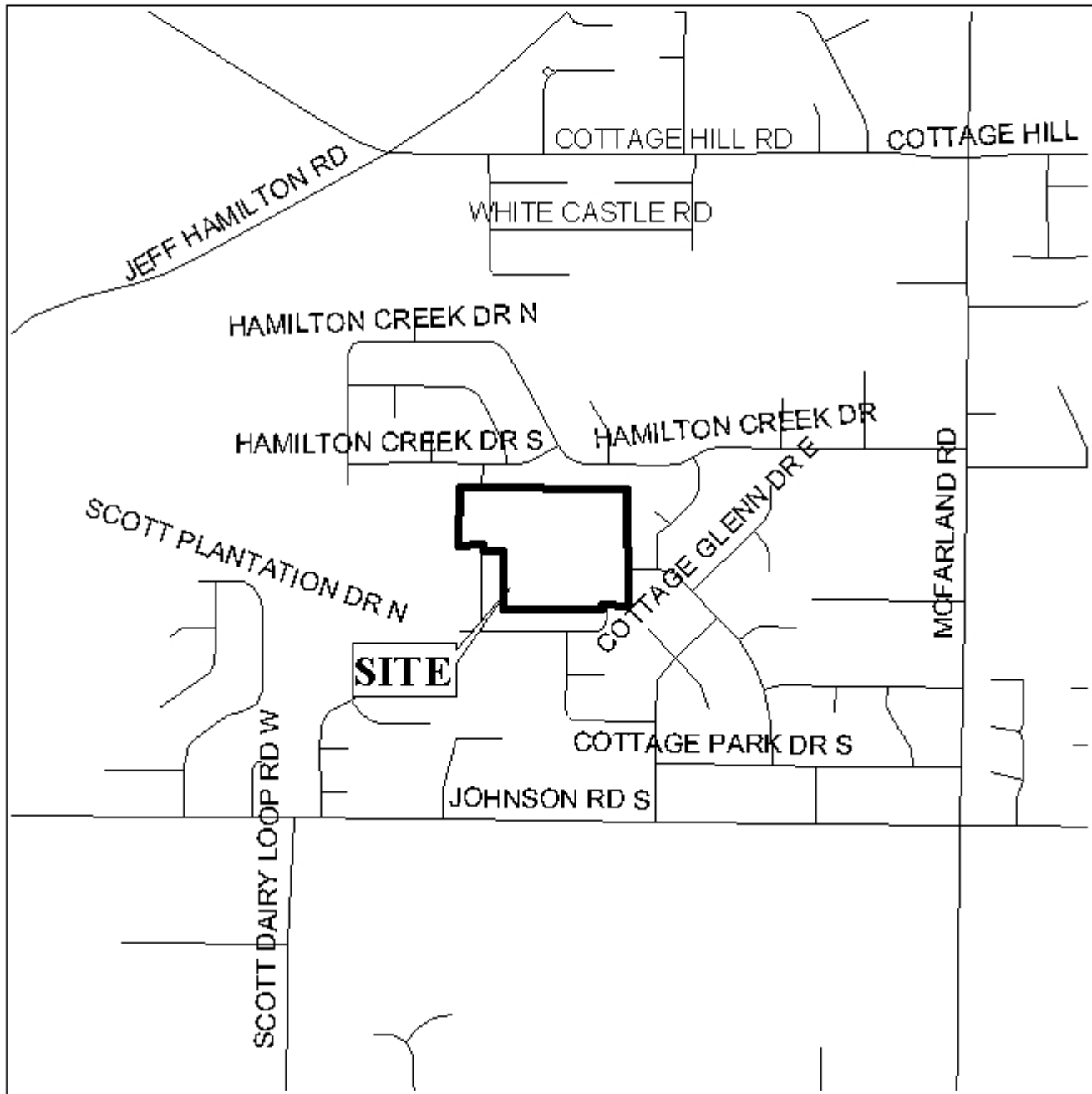

APPLICATION NUMBER Extension DATE May 6, 2004
APPLICANT Saddlebrook Subdivision, Units 3 & 4
REQUEST Subdivision



NTS

SADDLEBROOK SUBDIVISION, UNITS 3 & 4



APPLICATION NUMBER Extension DATE May 6, 2004

LEGEND



DETAIL SITE PLAN

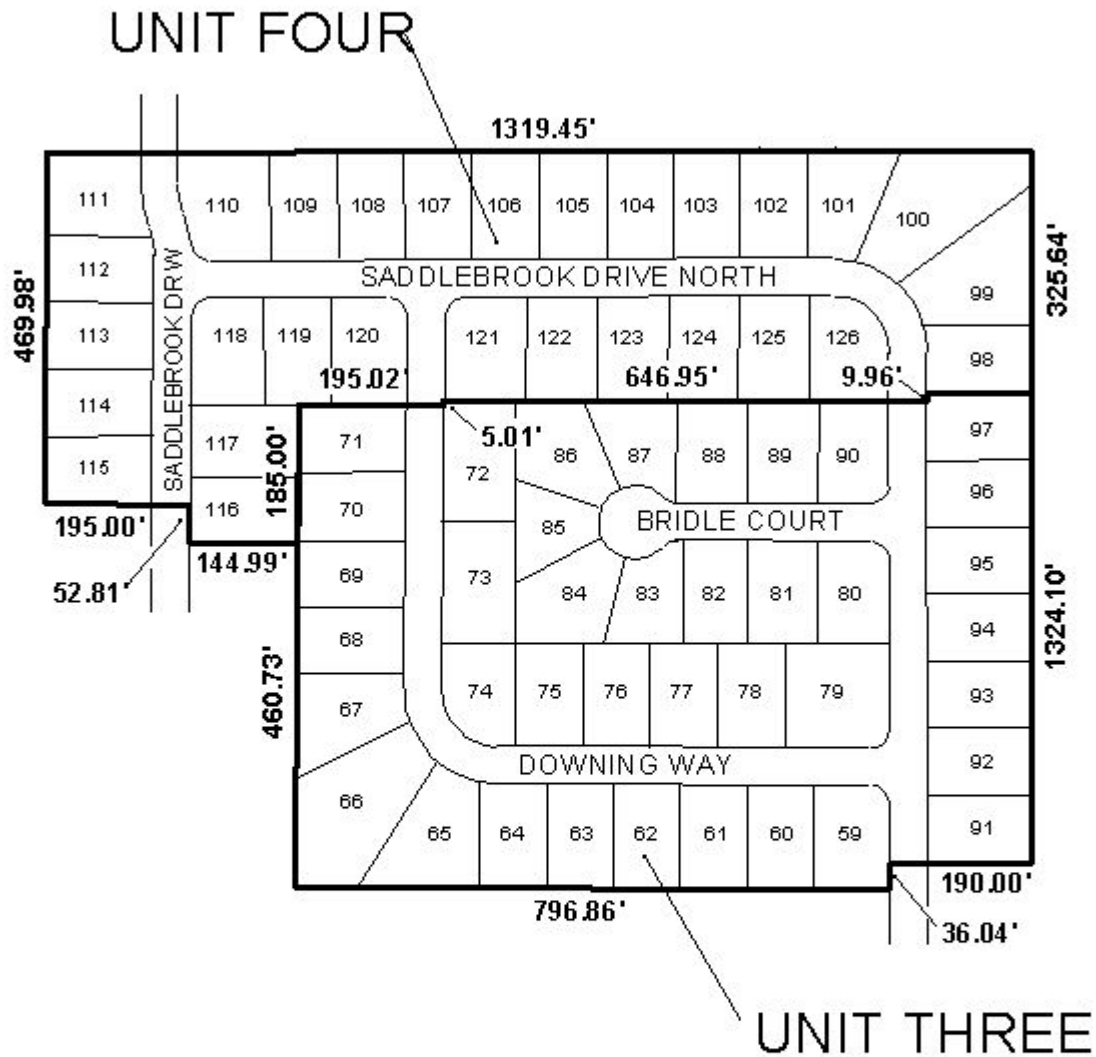

APPLICATION NUMBER Extension DATE May 6, 2004
APPLICANT Saddlebrook Subdivision, Units 3 and 4
USE/REQUEST Subdivision

