

EXTENSION

OSR SUBDIVISION

This is a request for a one-year extension of a previously approved 3-lot subdivision. The subdivision is located on South side of Old Shell Road, 500'± East of University Boulevard

This is the first extension since the subdivision was originally approved in 2003. There have been no changes in conditions in the surrounding area that would affect the subdivision as previously approved; nor have there been changes to the Regulations that would affect the previous approval.

Based upon the preceding, it is recommended that this request for extension be approved.

LOCATOR MAP

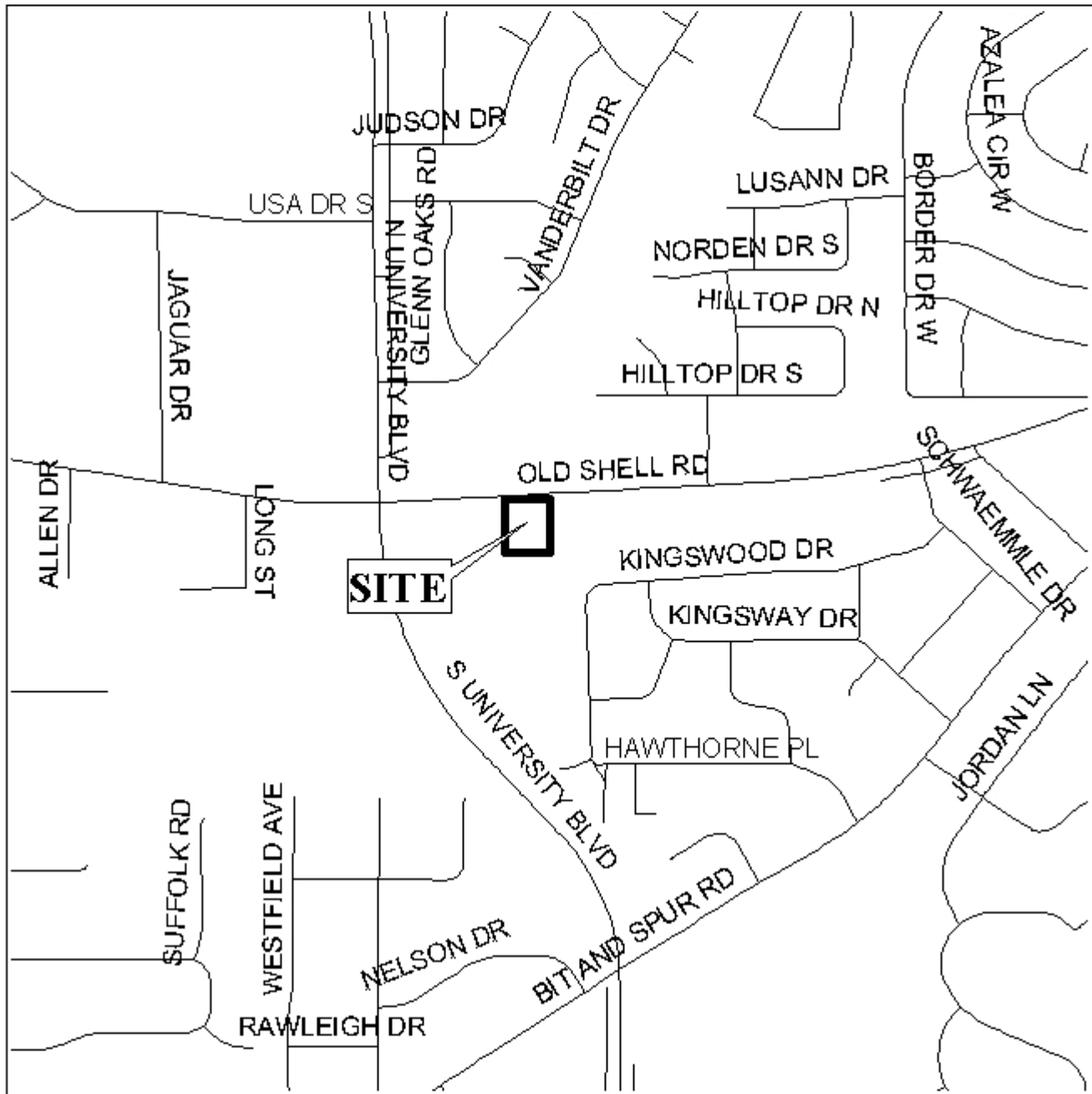

APPLICATION NUMBER Extension DATE June 3, 2004
APPLICANT OSR Subdivision
REQUEST Subdivision



OSR SUBDIVISION

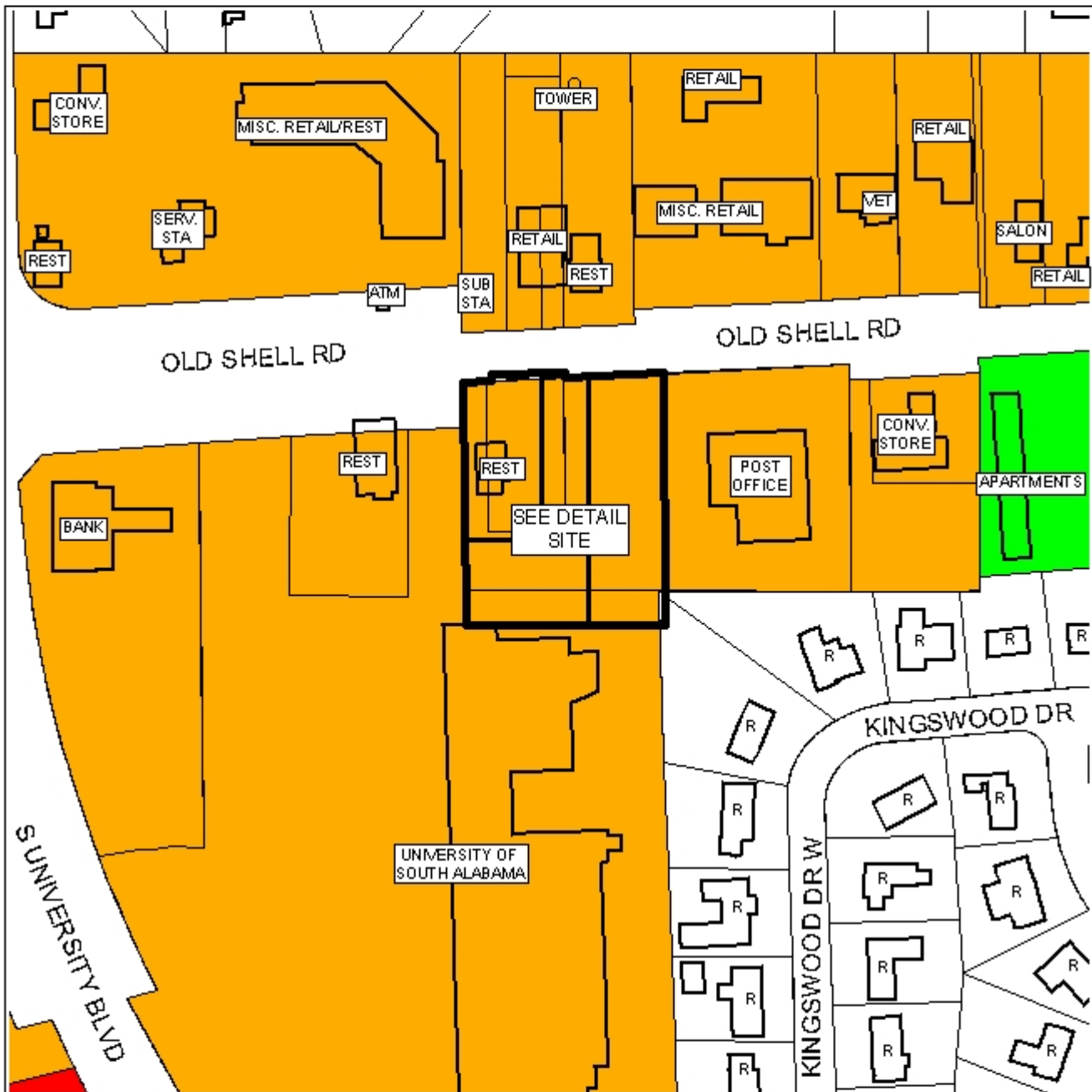

APPLICATION NUMBER Extension DATE June 3, 2004

LEGEND

R-1
 R-2
 R-3
 R-B
 H-B
 B-1
 LB-2
 B-2
 B-3
 B-4
 B-5
 I-1
 I-2



NTS

DETAIL SITE PLAN

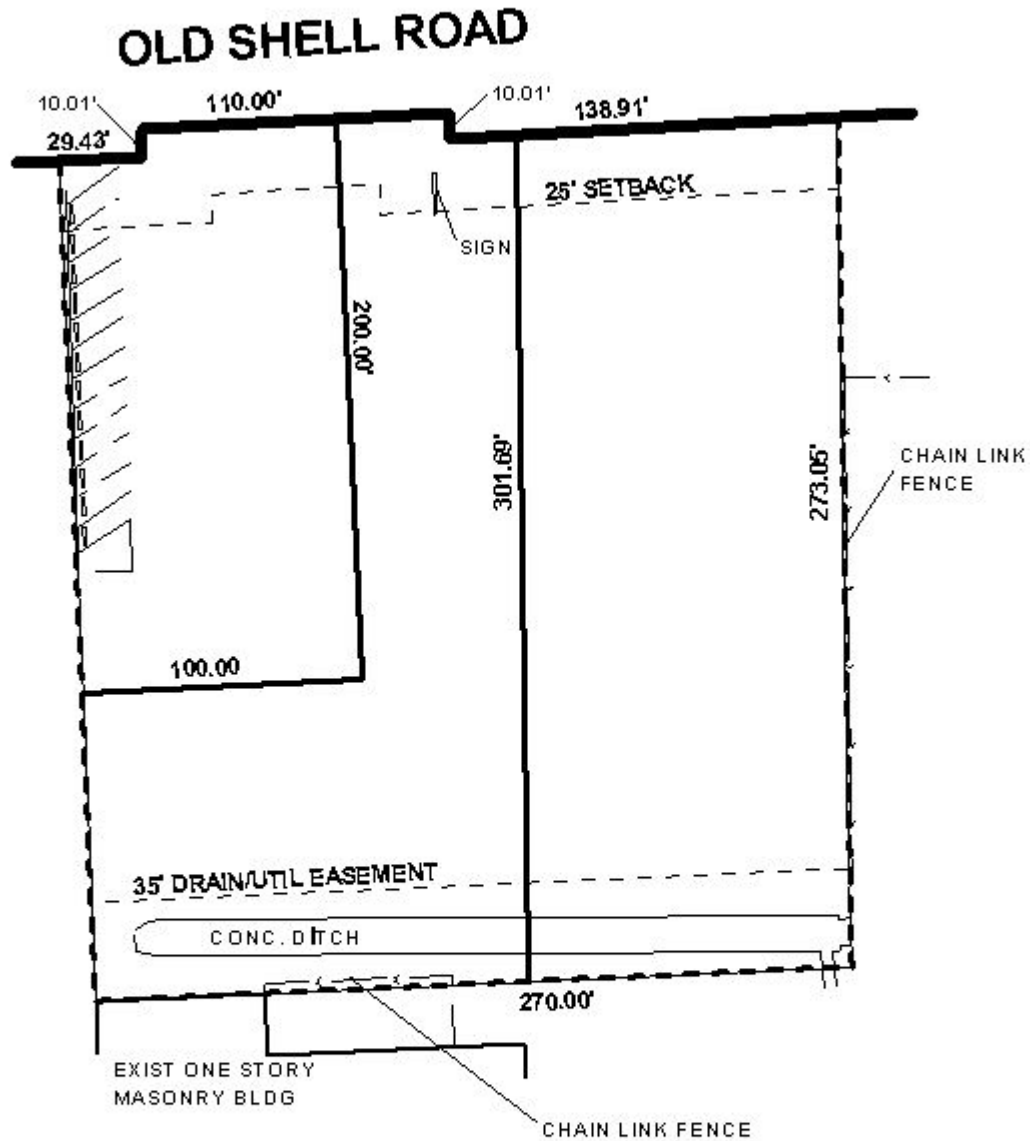

APPLICATION NUMBER Extension DATE June 3, 2004

APPLICANT OSR Subdivision

USE/REQUEST Subdivision

