

EXTENSION

HEATHER COURT SUBDIVISION

This is a request for a one-year extension of a previously approved 30-lot subdivision. The subdivision is located on South side of Johnson Road South, 380'± East of the South terminus of Cottage Grove Drive

This is the first extension since the subdivision was originally approved in 2003. There have been no changes in conditions in the surrounding area that would affect the subdivision as previously approved; nor have there been changes to the Regulations that would affect the previous approval.

Based upon the preceding, it is recommended that this request for extension be approved.

LOCATOR MAP

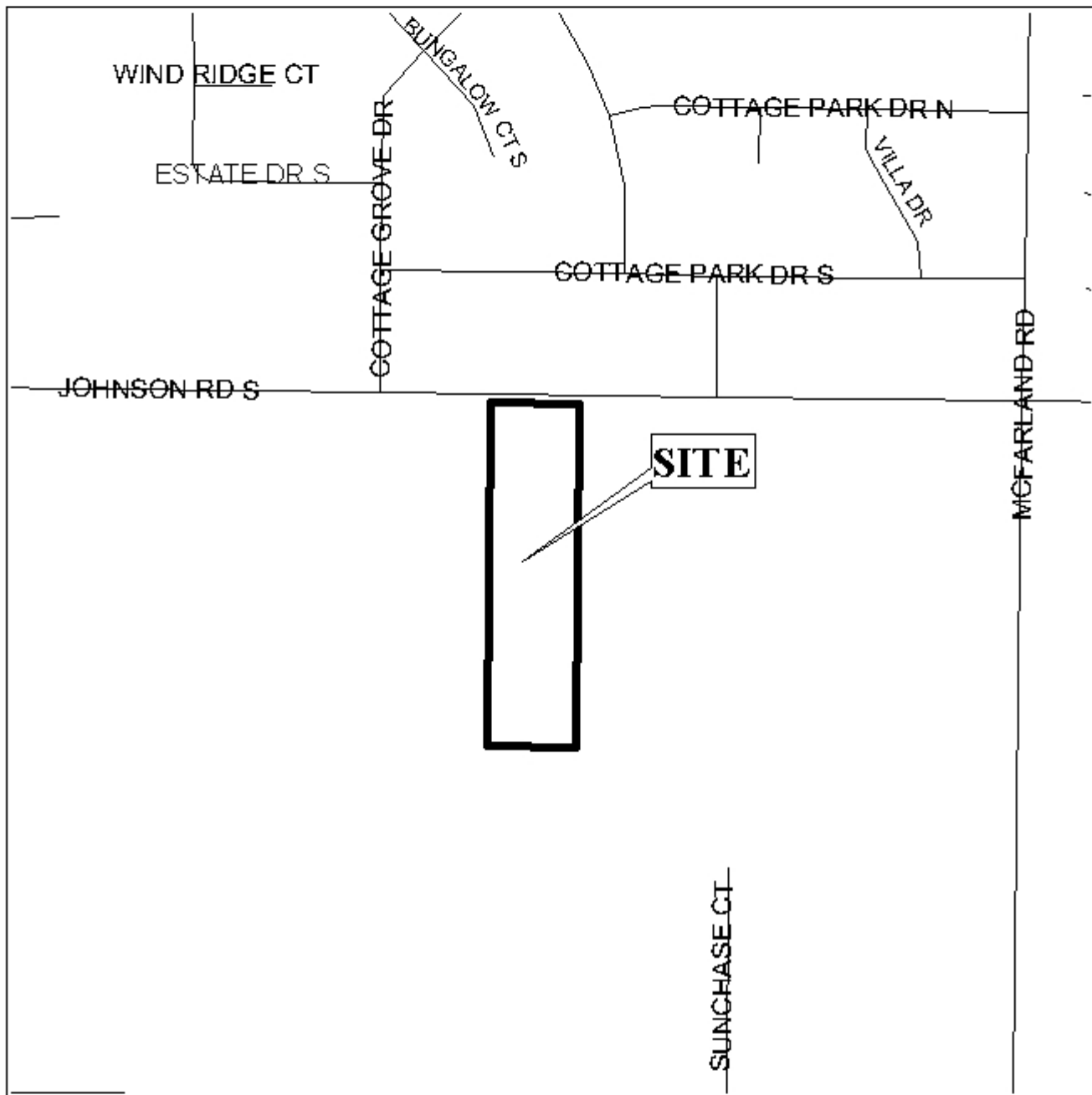

APPLICATION NUMBER Extension DATE June 3, 2004
APPLICANT Heather Court Subdivision
REQUEST Subdivision



HEATHER COURT SUBDIVISION

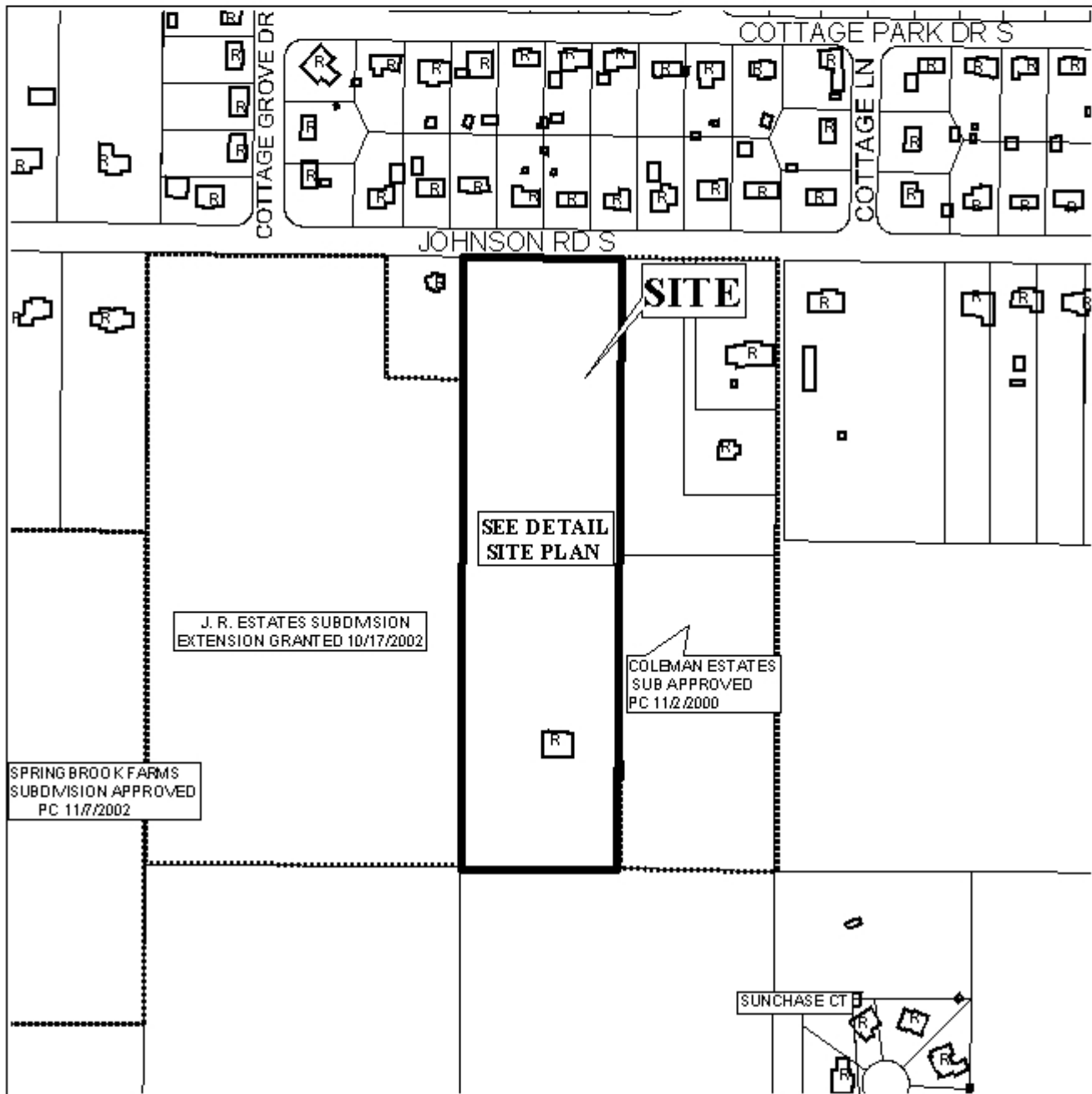

APPLICATION NUMBER Extension DATE June 3, 2004

LEGEND



DETAIL SITE PLAN

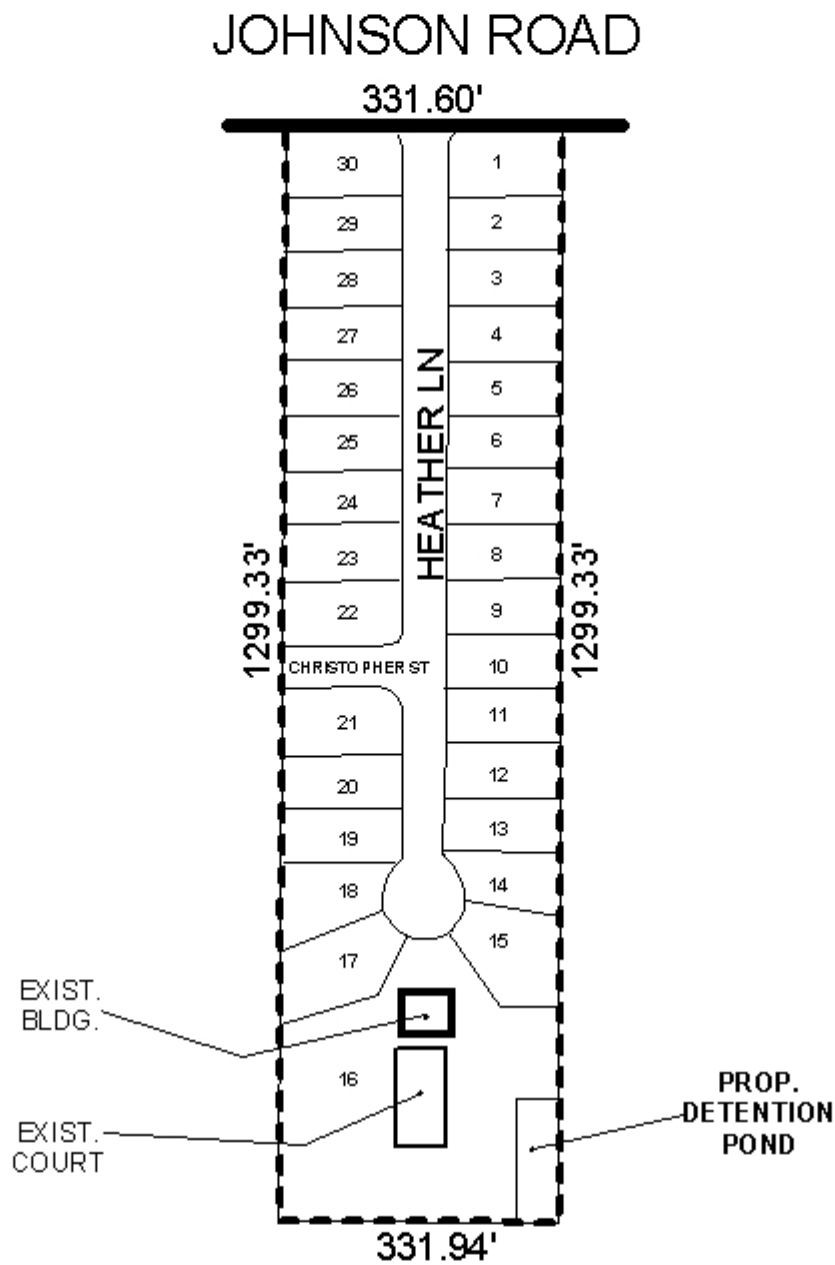

APPLICATION NUMBER Extension DATE June 3, 2004
APPLICANT Heather Court Subdivision
REQUEST Subdivision

