

# **EXTENSION**

## **DAWES CREEK SUBDIVISION**

This is a request for a one-year extension of a previously approved 54-lot subdivision. The subdivision is located on West side of Dawes Lane Extension, 4/10 mile± South of Three Notch Road, extending to the East side of Airport Road, 3/10 mile± South of Ben Hamilton Road.

This is the first extension since the subdivision was originally approved in 2003. There have been no changes in conditions in the surrounding area that would affect the subdivision as previously approved; nor have there been changes to the Regulations that would affect the previous approval.

Based upon the preceding, it is recommended that this request for extension be approved.

## LOCATOR MAP

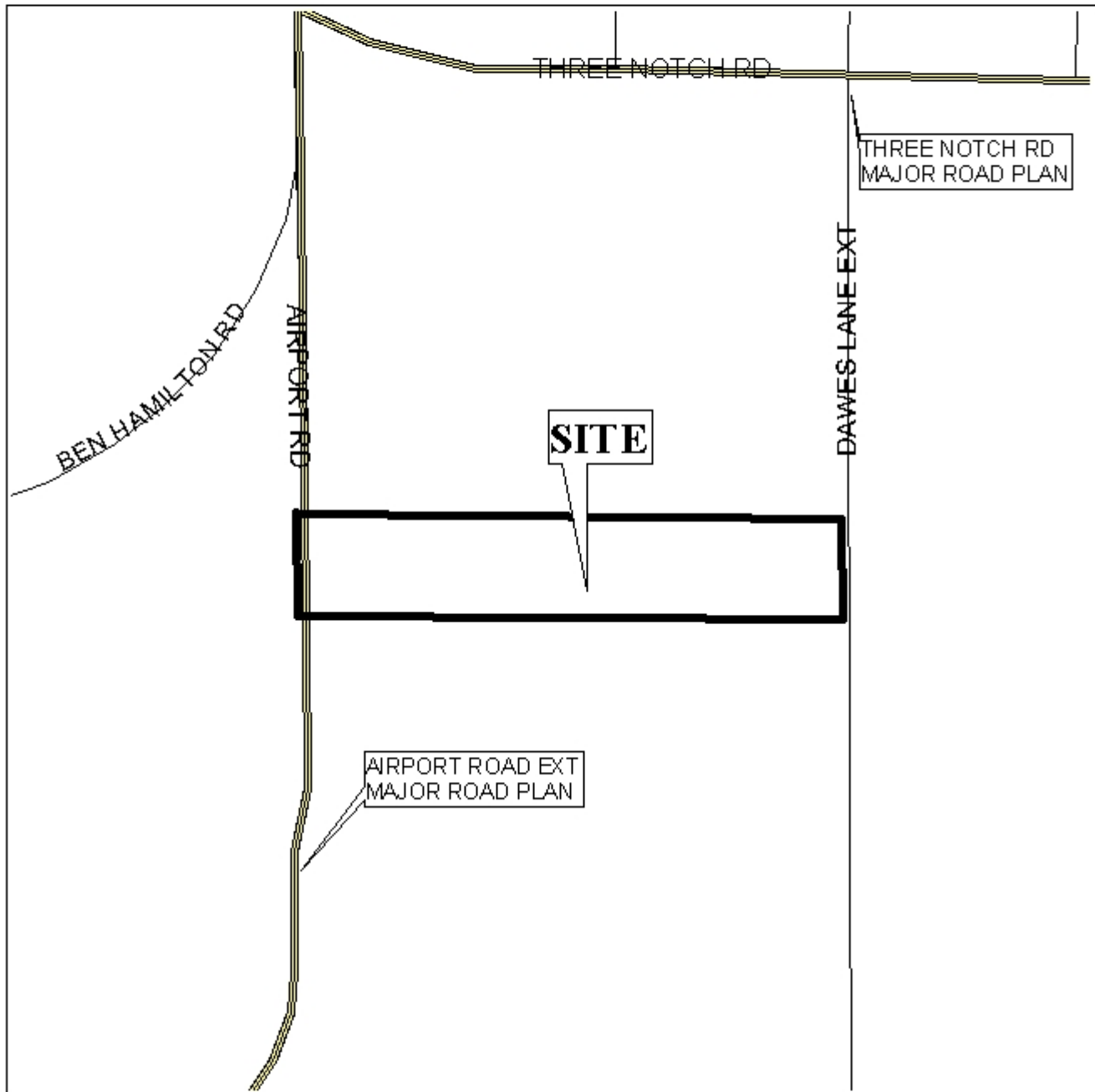

APPLICATION NUMBER Extension DATE June 3, 2004

APPLICANT Dawes Creek Subdivision

REQUEST Subdivision



NTS

# DAWES CREEK SUBDIVISION

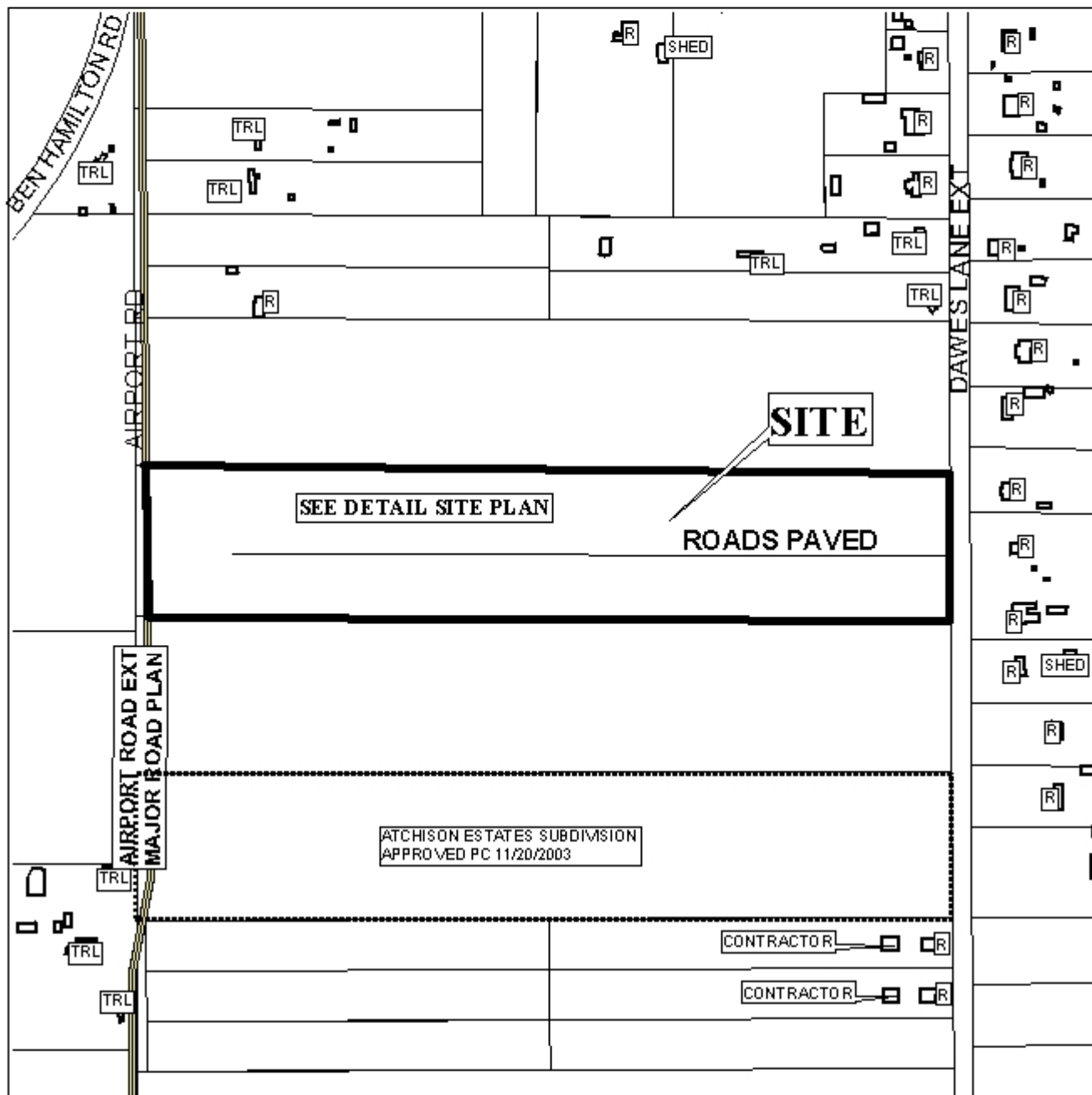

APPLICATION NUMBER Extension DATE June 3, 2004

LEGEND

R-1	R-2	R-3	R-A	R-B	H-B	B-1	LB-2	B-2	B-3	B-4	B-5	I-1	I-2



NTS

# DETAIL SITE PLAN

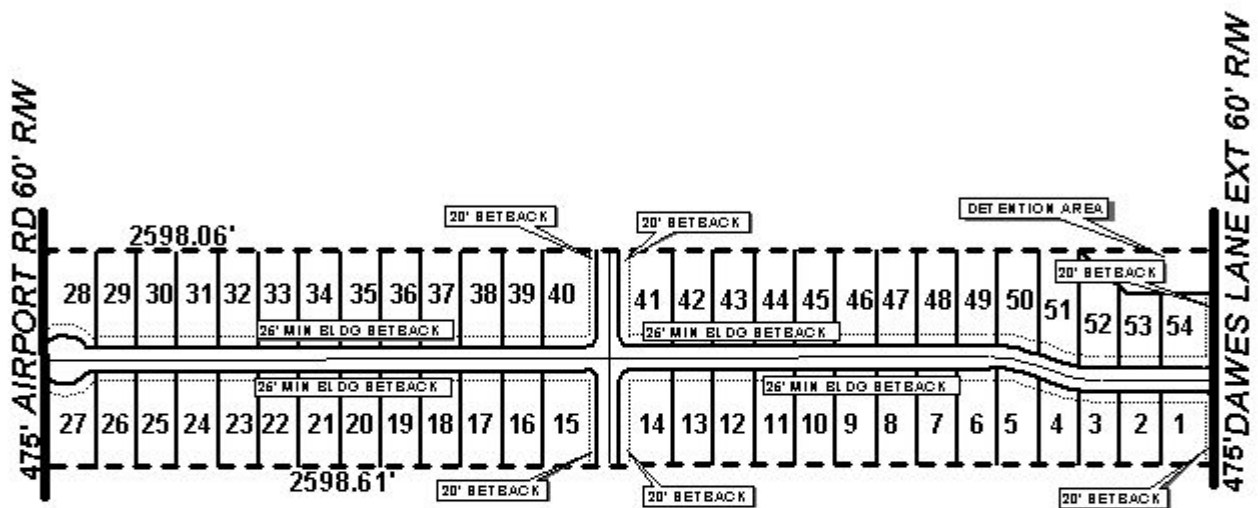

APPLICATION NUMBER \_\_\_\_\_ Extension DATE June 3, 2004

APPLICANT \_\_\_\_\_ Dawes Creek Subdivision

USE/REQUEST \_\_\_\_\_ Subdivision

