

## **EXTENSION**

### **JULIAN GEWIN SUBDIVISION**

This is a request for a one-year extension of a previously approved 5-lot subdivision. The subdivision is located on the East side of Schillinger Road, 500'± south of Moffett Road, extending through to the South side of Moffett Road, 550'± East of Schillinger Road.

This is the first extension since the subdivision was originally approved in December 2002. There have been no changes in conditions in the surrounding area that would affect the subdivision as previously approved; nor have there been changes to the Regulations that would affect the previous approval.

Based upon the preceding, it is recommended that this request for extension be approved.

## LOCATOR MAP

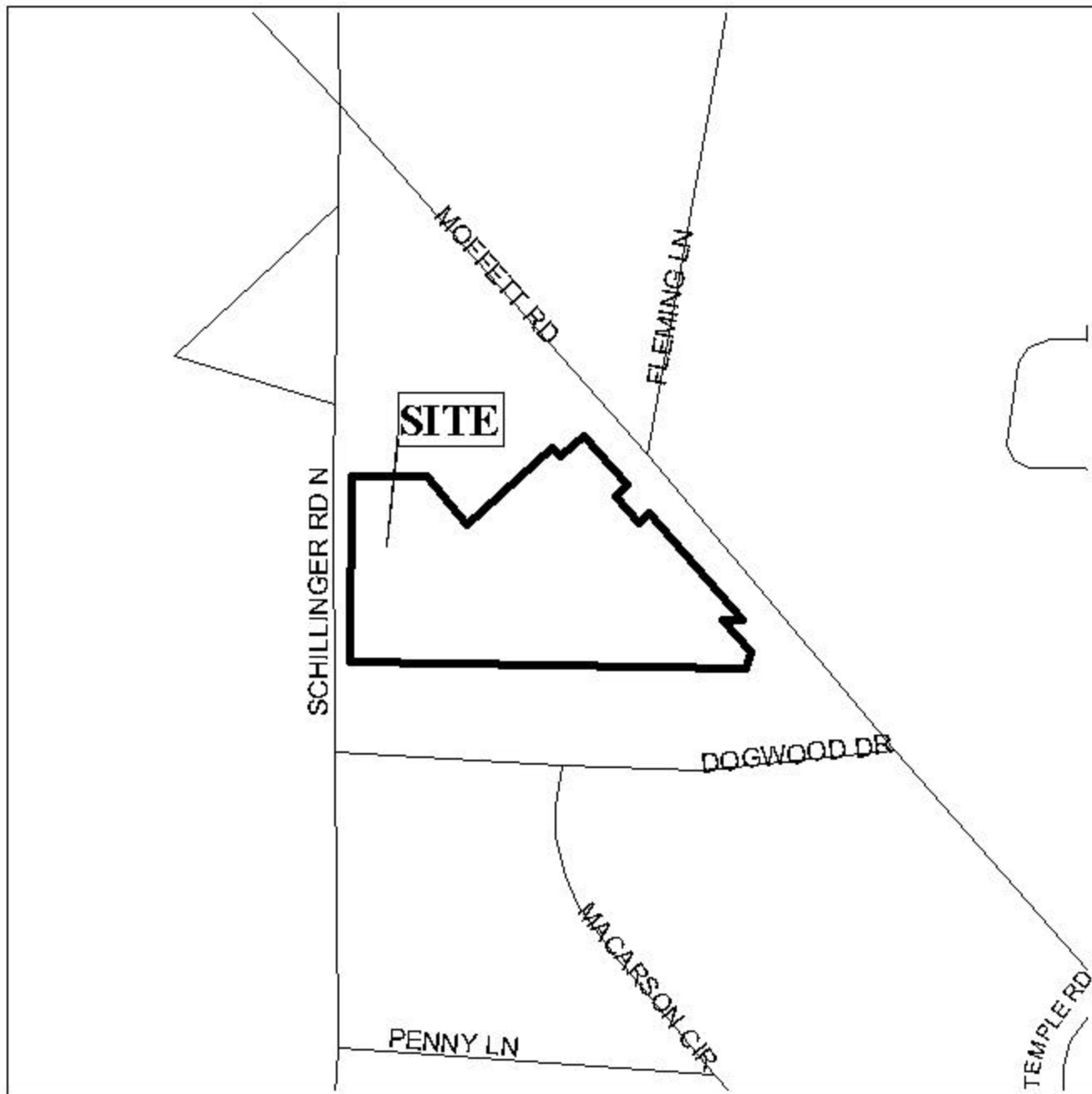

APPLICATION NUMBER Extension DATE December 4, 2003

APPLICANT Julian Gewin Subdivision

REQUEST Subdivision



NTS

# JULIAN GEWIN SUBDIVISION

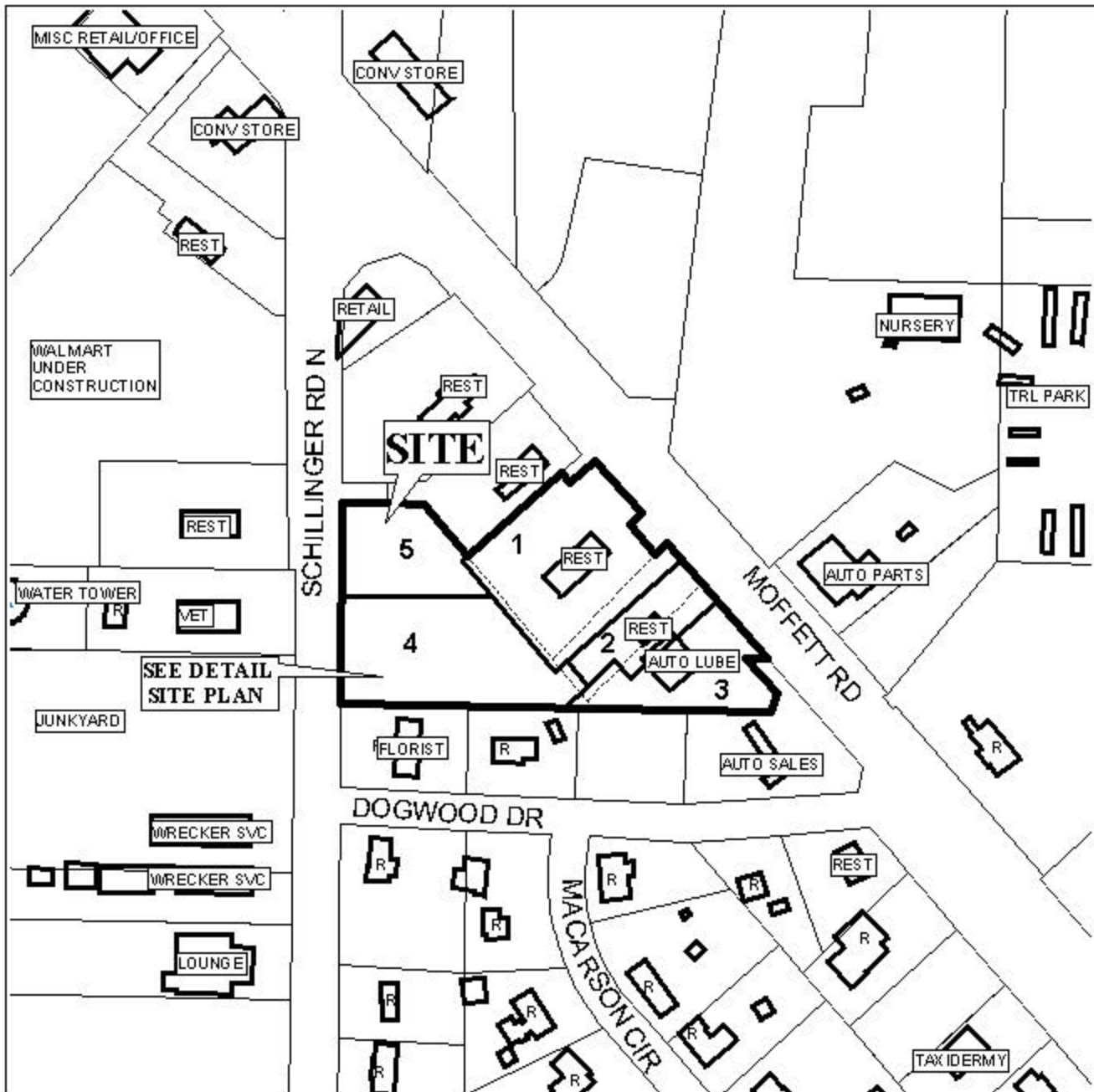

APPLICATION NUMBER Extension DATE December 4, 2003

LEGEND



# DETAIL SITE PLAN

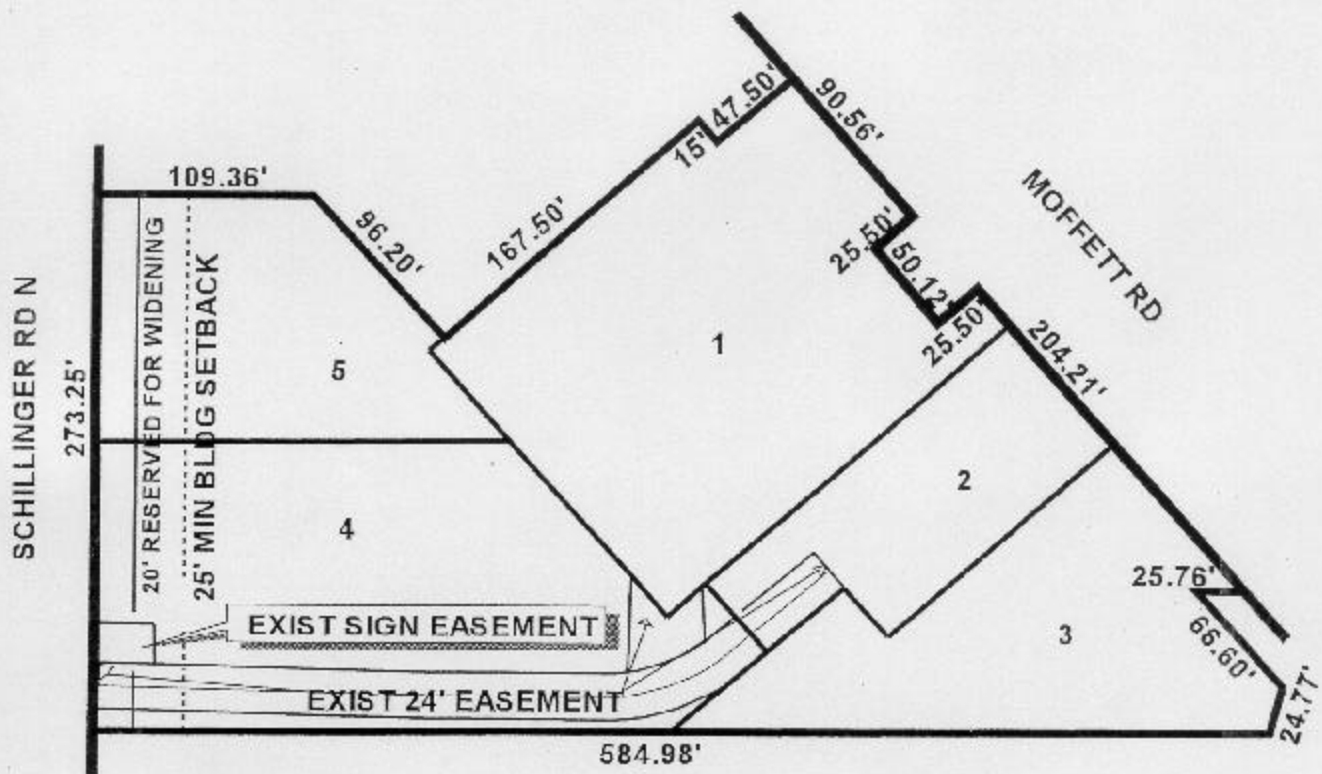

APPLICATION NUMBER Extension DATE December 4, 2003  
APPLICANT Julian Gewin Subdivision  
REQUEST Subdivision



NTS