

EXTENSION

HAMILTON BRIDGES SUBDIVISION

This is a request for a one-year extension of a previously approved 207 lot subdivision. The subdivision is located on the South side of Airport Boulevard, 600' \pm East of the South terminus of Flave Pierce Road, extending to the West side of Lowery Road.

This is the first extension since the subdivision was originally approved in March 2002. There have been no changes in conditions in the surrounding area that would affect the subdivision as previously approved; nor have there been changes to the Regulations that would affect the previous approval.

Based upon the preceding, it is recommended that this request for extension be approved.

LOCATOR MAP

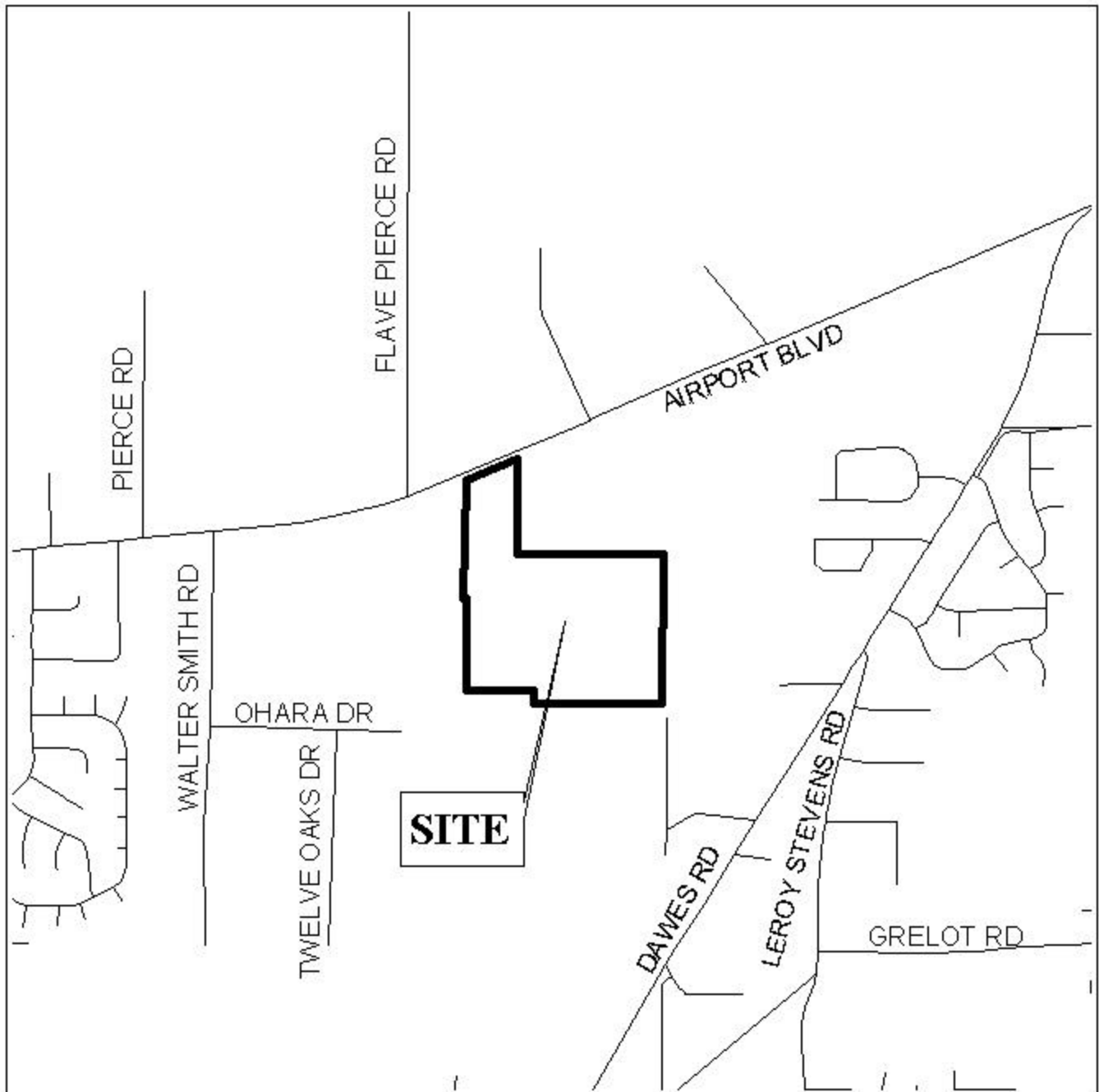

APPLICATION NUMBER Extension DATE March 20, 2003

APPLICANT Hamilton Bridges Subdivision (formerly Terrell Estates Subdivision)

REQUEST Subdivision



HAMILTON BRIDGES SUBDIVISION (FORMERLY TERRELL ESTATES SUBDIVISION)

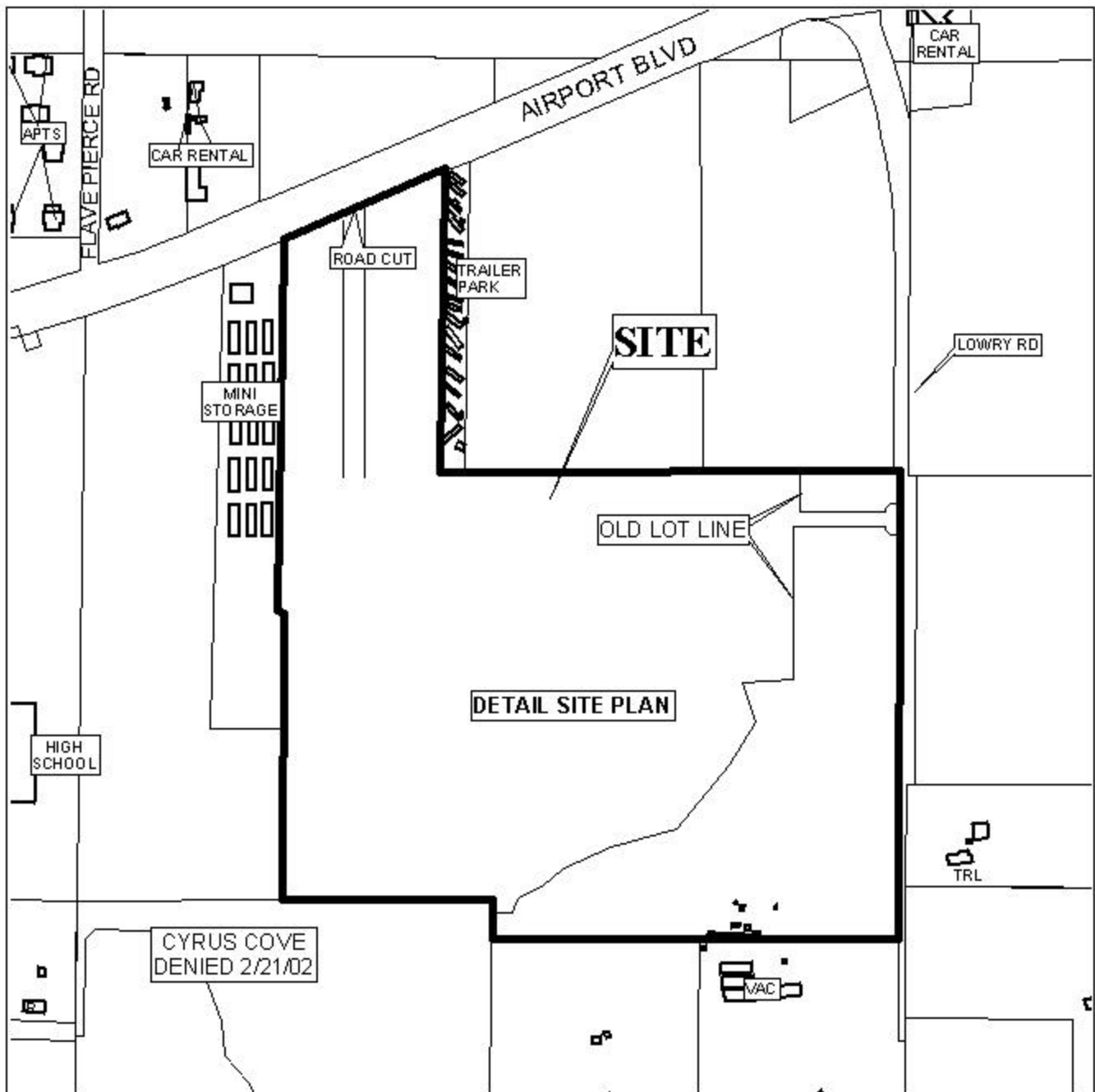

APPLICATION NUMBER Extension DATE March 20, 2003

LEGEND



SUBDIVISION PLAT

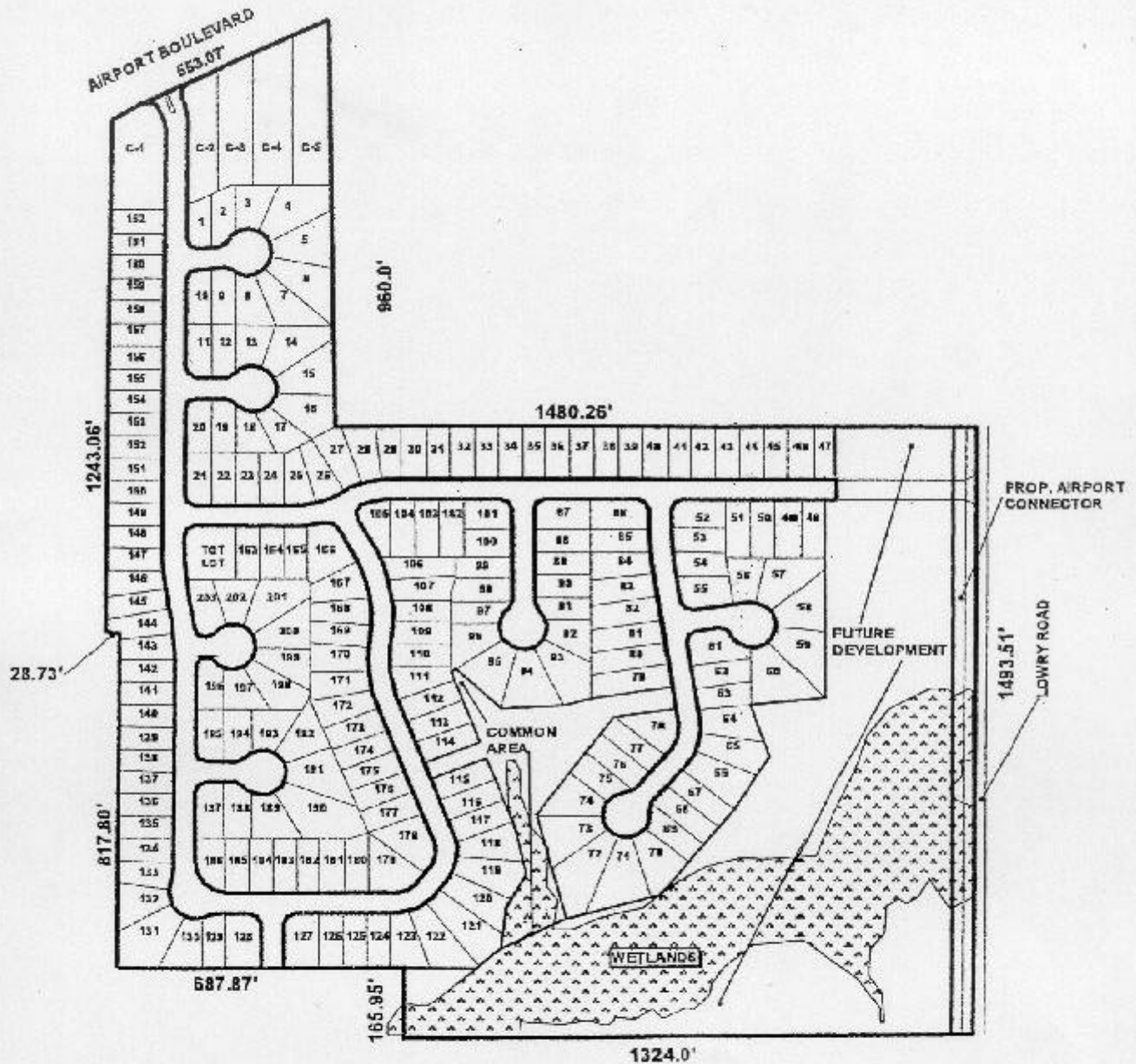

APPLICATION NUMBER Extension DATE March 20, 2003

APPLICANT Hamilton Bridges Subdivision (formerly Terrell Estates Subdivision)

REQUEST _____ Subdivision _____

