

EXTENSION

GRACELAND COURT SUBDIVISION

This is a request for a one-year extension of a previously approved 23-lot subdivision. The subdivision is located on the South side of Jeff Hamilton Road, 1,000'± East of Snow Road.

This is the first extension since the subdivision was originally approved in 2005. There have been no changes in conditions in the surrounding area that would affect the subdivision as previously approved; nor have there been changes to the Regulations that would affect the previous approval.

Based upon the preceding, it is recommended that this request for extension be approved.

LOCATOR MAP



APPLICATION NUMBER Extension DATE June 15, 2006

APPLICANT Graceland Court Subdivision

REQUEST Subdivision



GRACELAND COURT SUBDIVISION

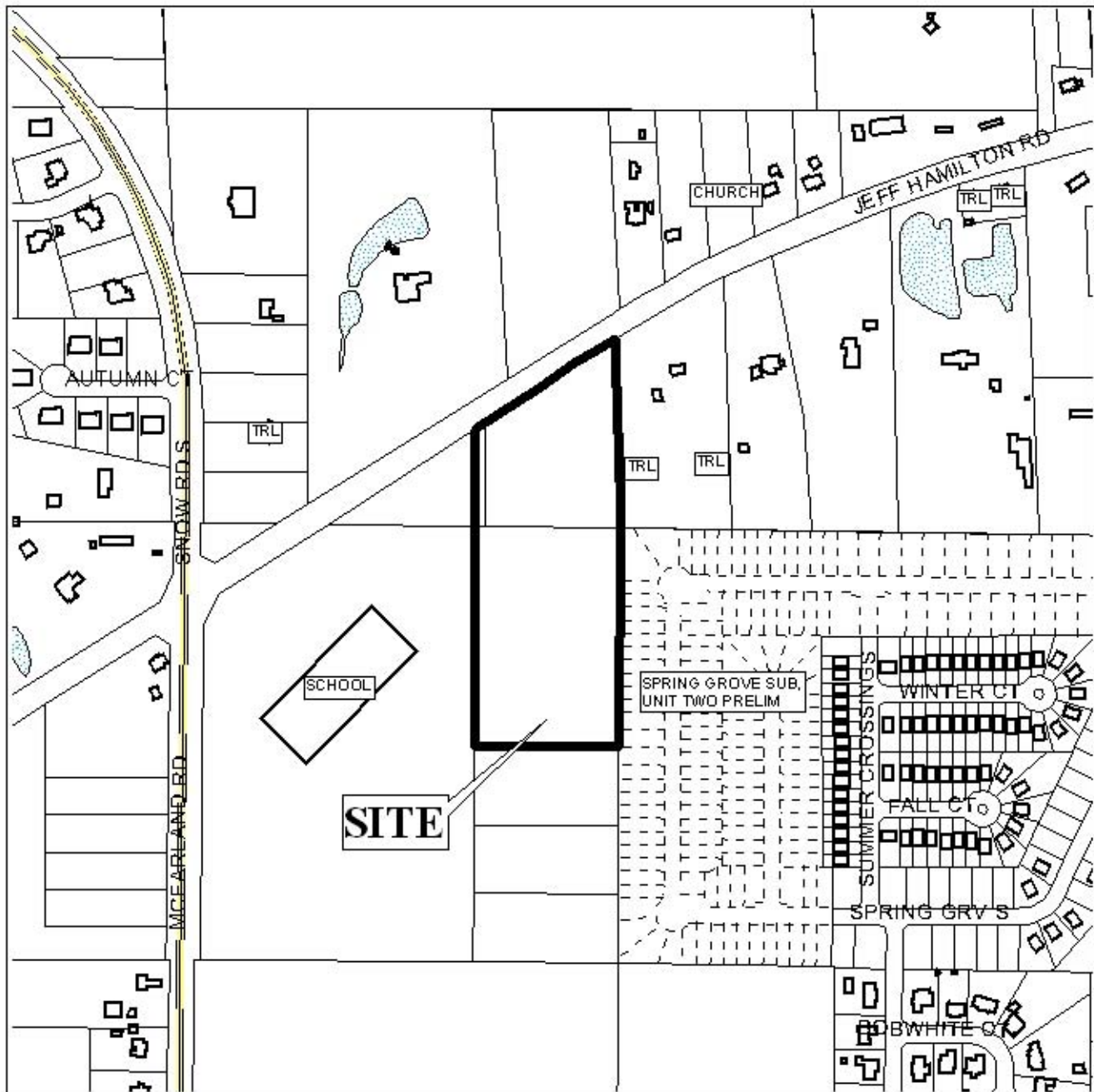

APPLICATION NUMBER Extension DATE June 15, 2006

LEGEND



N
NTS

DETAIL SITE PLAN

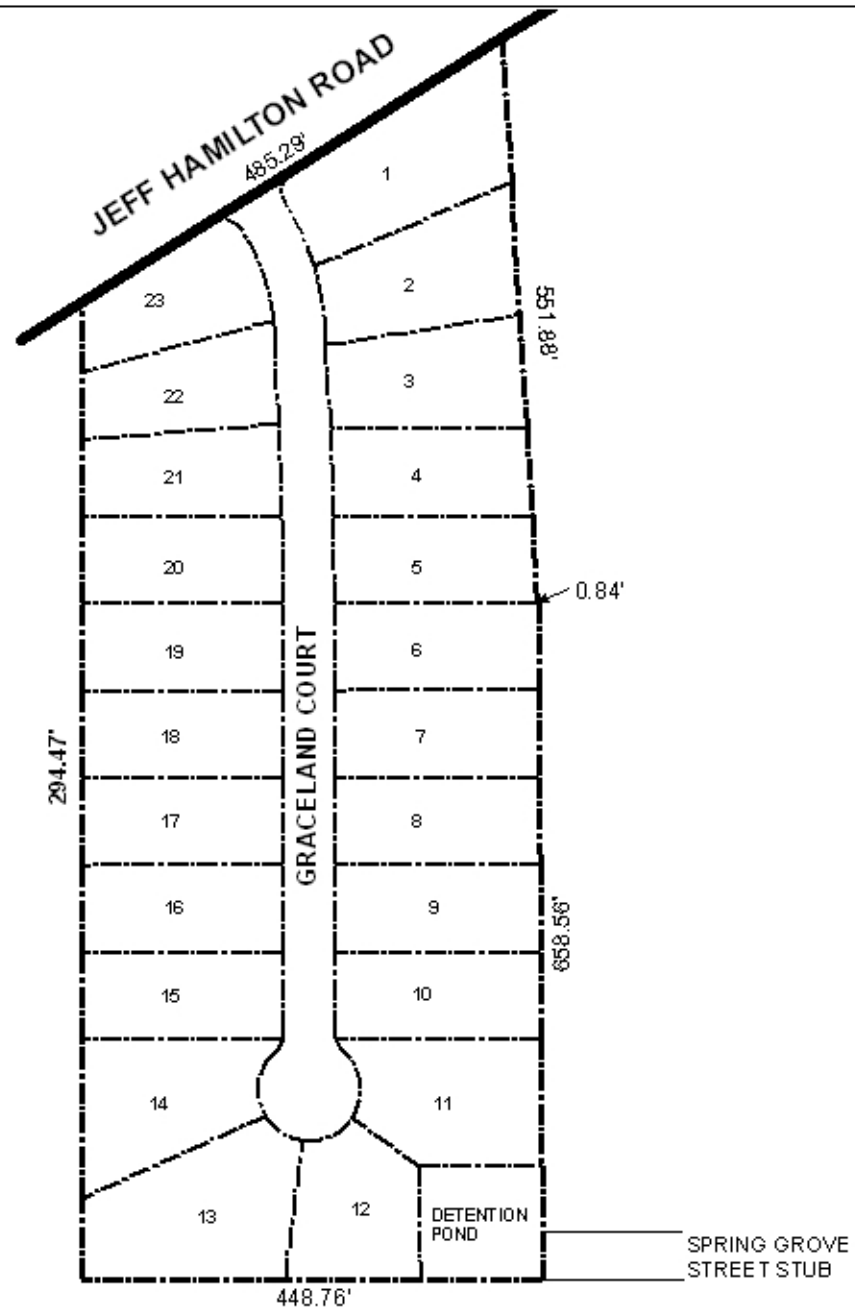

APPLICATION NUMBER Extension DATE June 15, 2006
APPLICANT Graceland Court Subdivision
REQUEST Subdivision



NTS