

## **EXTENSION**

### **FINCHER'S ADDITION TO RIVERVIEW** **SUBDIVISION**

This is a request for a one-year extension of a previously approved 4--lot subdivision. The subdivision is located at the Northeast corner of Old Rangeline Road and Riverview Point Drive.

There has been one extension since the subdivision was originally approved in 2002. There have been no changes in conditions in the surrounding area that would affect the subdivision as previously approved; nor have there been changes to the Regulations that would affect the previous approval.

Based upon the preceding, it is recommended that this request for extension be approved.

## LOCATOR MAP

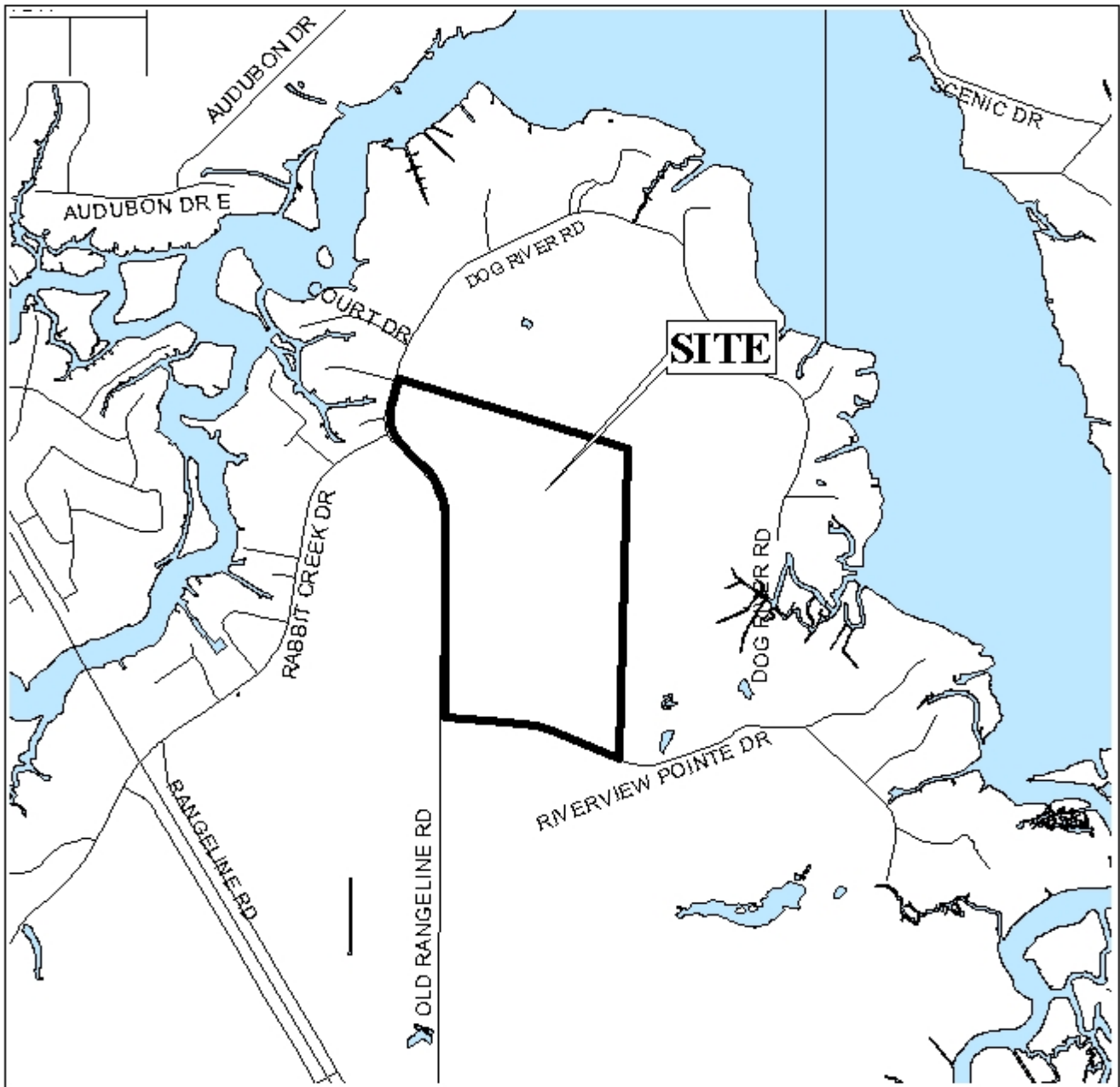

APPLICATION NUMBER Extension DATE October 7, 2004

APPLICANT Fincher's Addition To Riverview Subdivision

REQUEST Subdivision



NTS

# EXTENSION

## FINCHER'S ADDITION TO RIVERVIEW SUBDIVISION

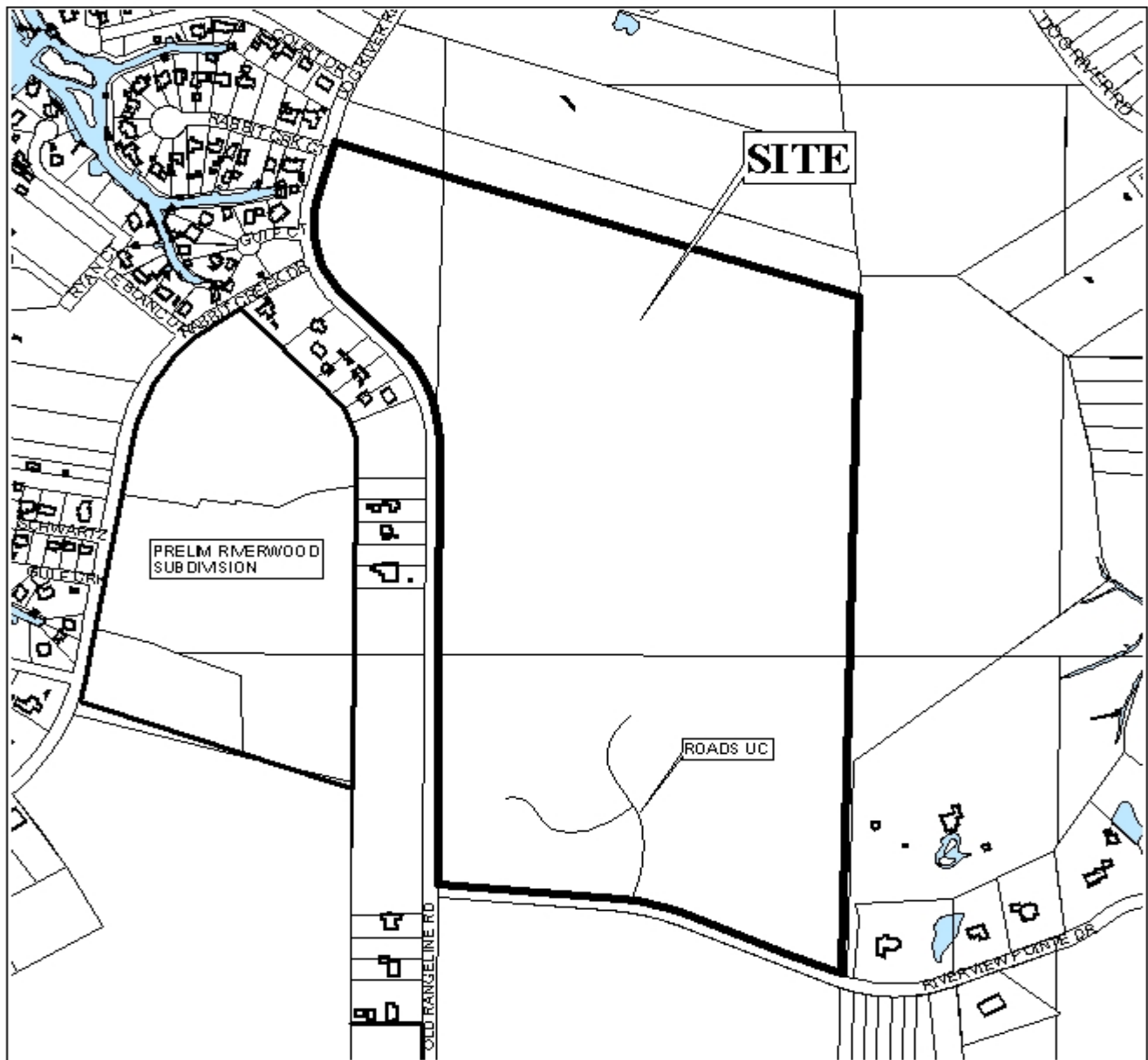

APPLICATION NUMBER Extension DATE October 7, 2004

LEGEND



N  
NTS

# EXTENSION

## DETAIL SITE PLAN

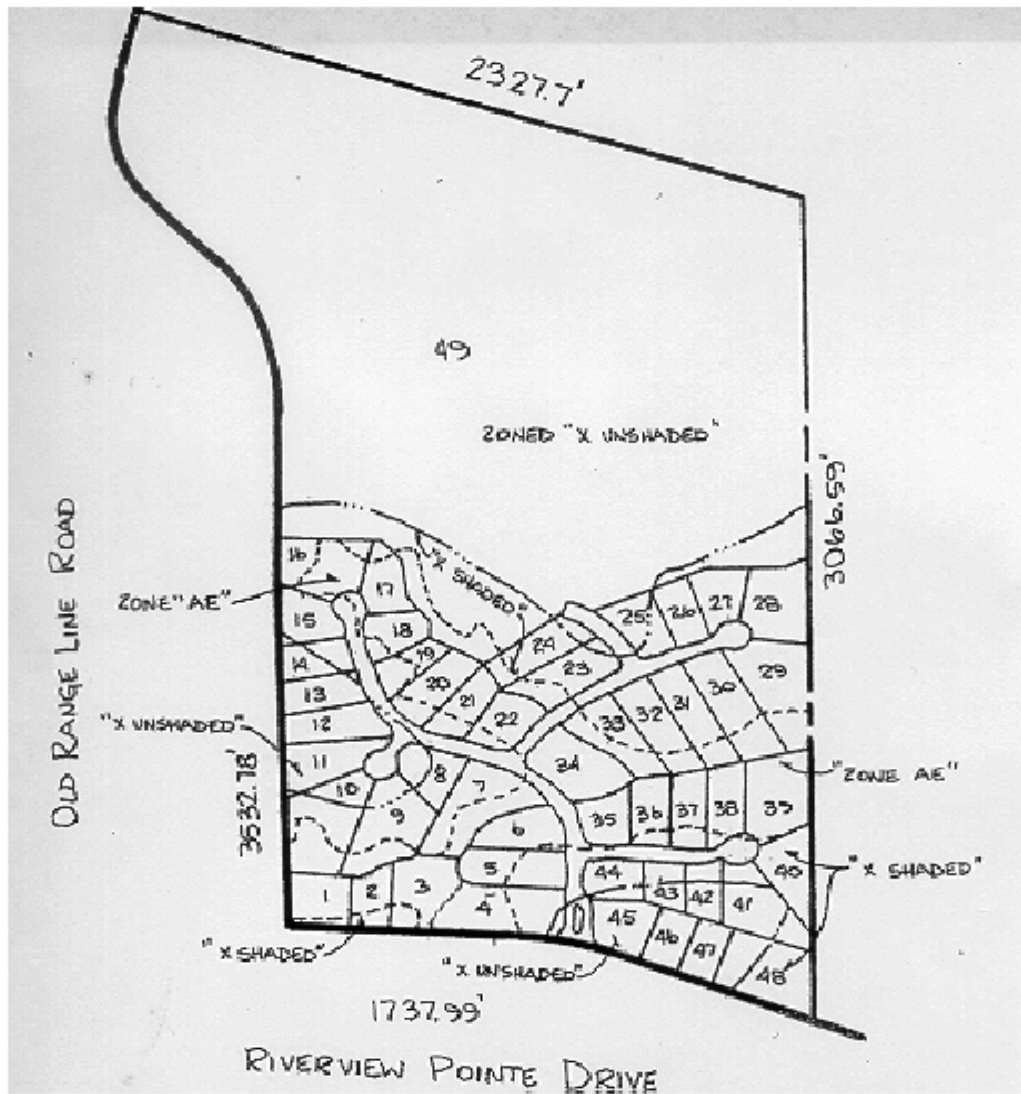

APPLICATION NUMBER Extension DATE October 7, 2004  
APPLICANT Fincher's Addition to Riverview Subdivision  
REQUEST Subdivision



NTS