

# **EXTENSION**

## **EAGLE PLACE SUBDIVISION**

This is a request for a one-year extension of a previously approved 18-lot subdivision containing 9.9 acres. The subdivision is located on the South side of Overlook Road, 250'± West of Morlee Drive West.

This is the first extension since the subdivision was originally approved in July 2002. There have been no changes in conditions in the surrounding area that would affect the subdivision as previously approved; nor have there been changes to the Regulations that would affect the previous approval.

Based upon the preceding, it is recommended that this request for extension be approved.

## LOCATOR MAP

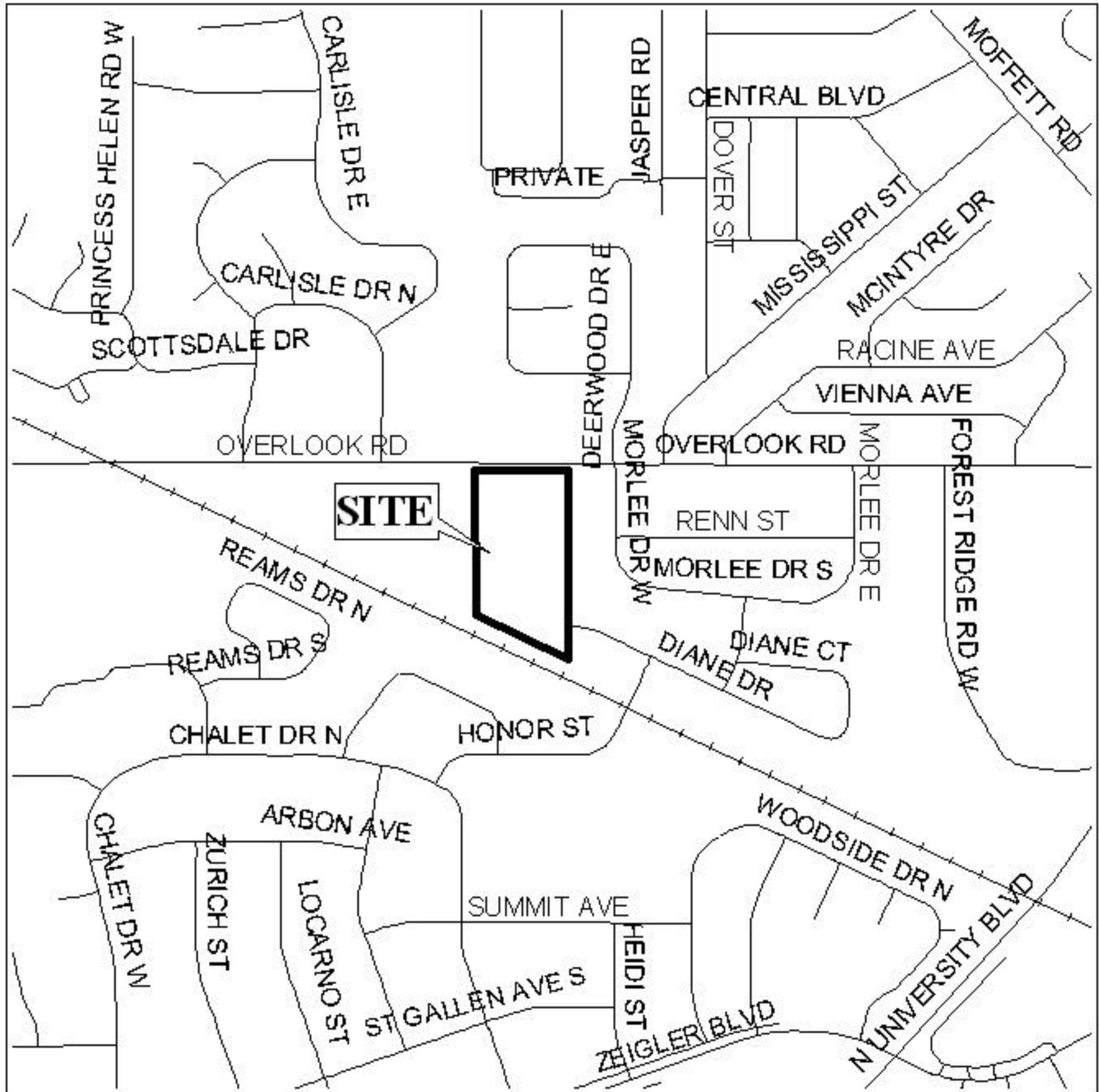

APPLICATION NUMBER Extension DATE July 10, 2003

APPLICANT Eagle Place Subdivision

REQUEST Subdivision



# EAGLE PLACE SUBDIVISION

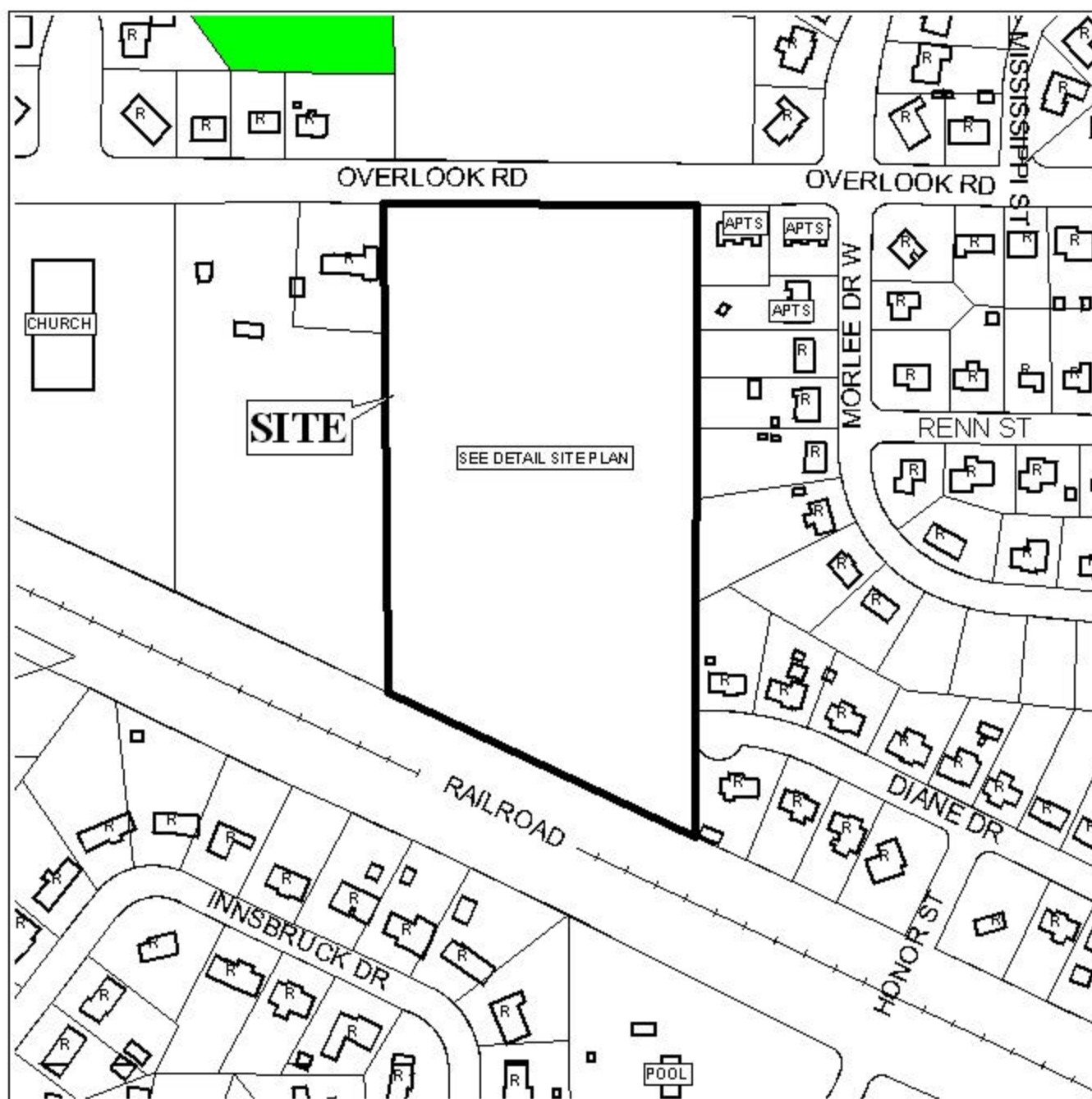

APPLICATION NUMBER Extension DATE July 10, 2003

LEGEND



# EXTENSION

## DETAIL SITE PLAN

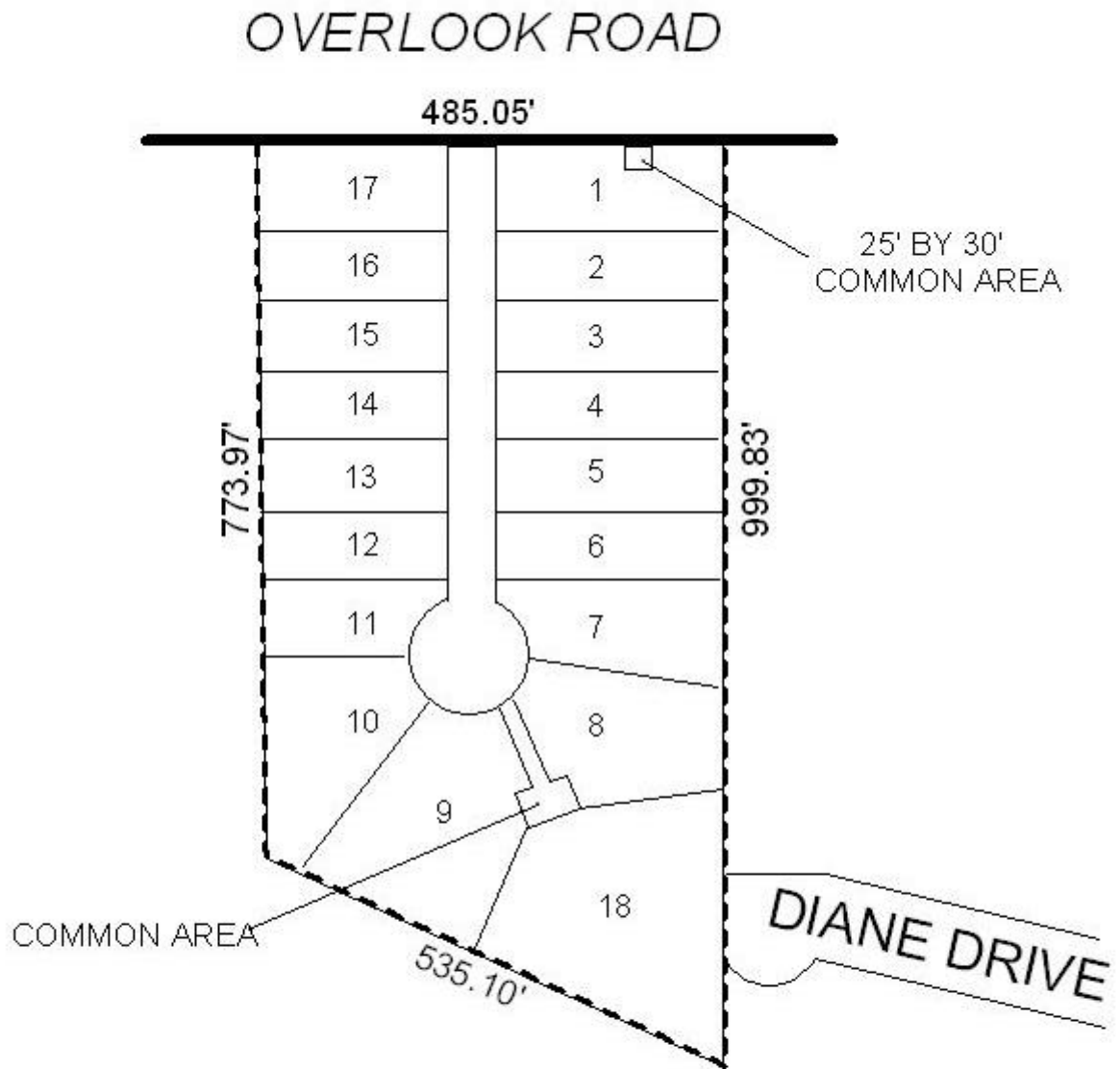

APPLICATION NUMBER Extension DATE July 10, 2003  
APPLICANT Eagle Place Subdivision  
USE/REQUEST Subdivision

