

CAMBRIDGE PLACE SUBDIVISION

This is a request for a one-year extension of a previously approved 137-lot subdivision. The subdivision is located on the West side of Eliza Jordan Road North, 3/10 miles± South of Kelly Road.

This is the second extension request since the subdivision was originally approved in 2004, and one unit (47-lots) has been recorded. There have been no changes in conditions in the surrounding area that would affect the subdivision as previously approved; nor have there been changes to the Regulations that would affect the previous approval.

Based on the preceding, and because street construction is required, it is recommended that this request for extension be approved.

LOCATOR MAP

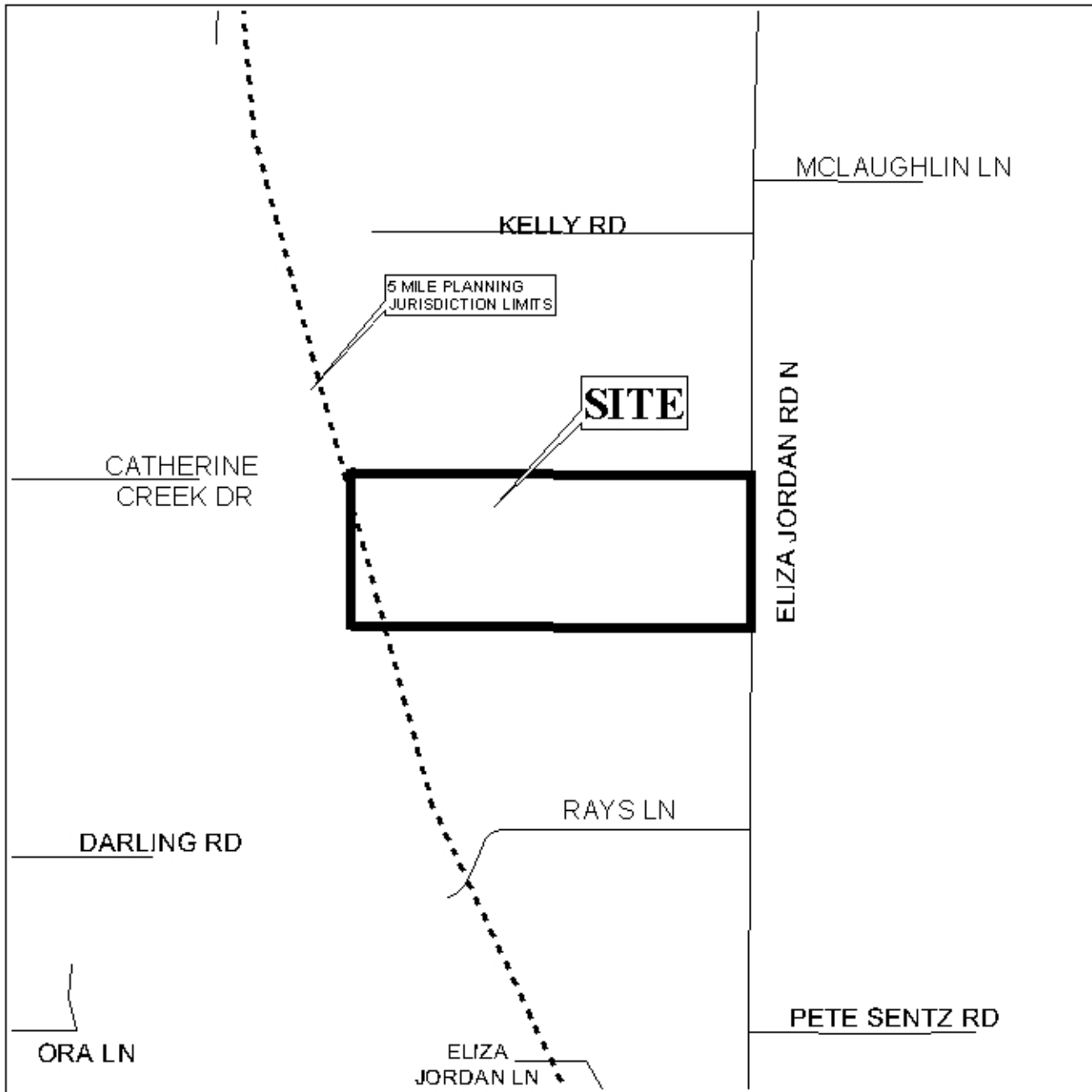

APPLICATION NUMBER Extension DATE February 15, 2007

APPLICANT Cambridge Place Subdivision

REQUEST Subdivision



CAMBRIDGE PLACE SUBDIVISION

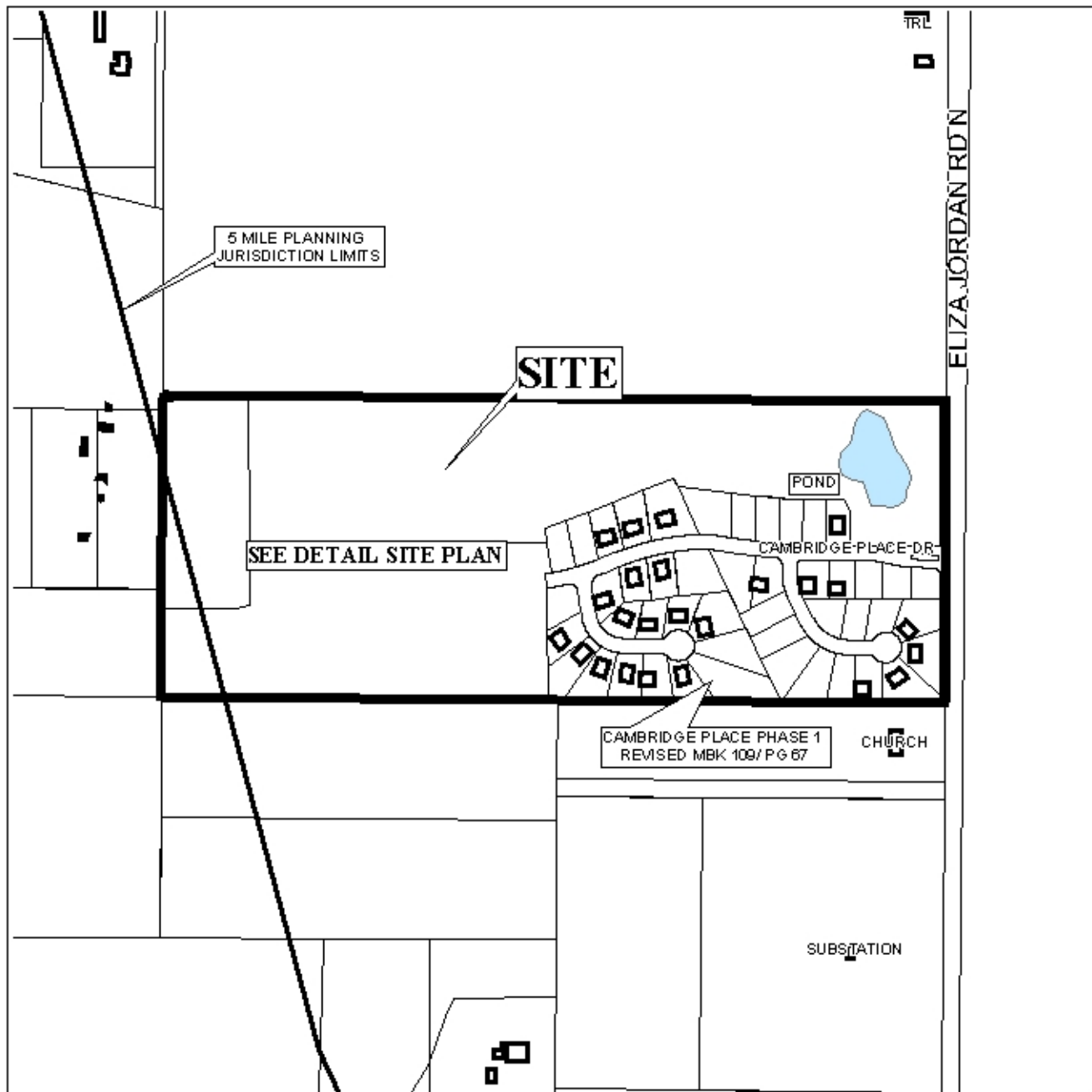

APPLICATION NUMBER Extension DATE February 15, 2007

LEGEND



DETAIL SITE PLAN

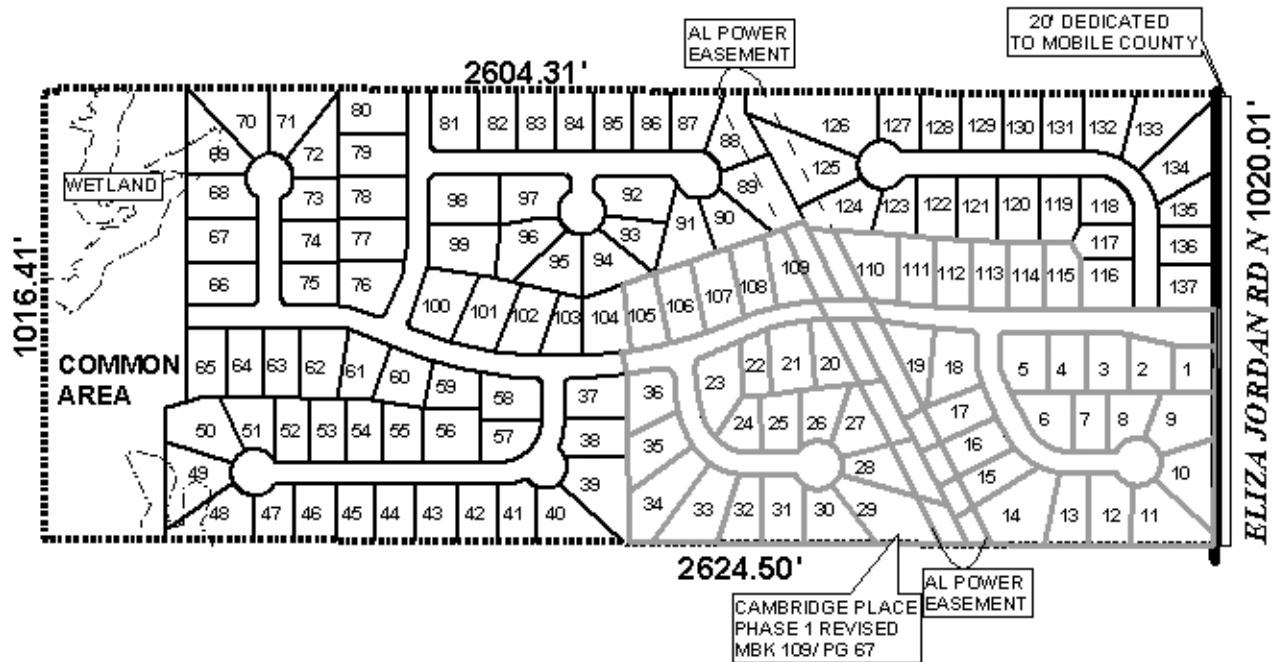

APPLICATION NUMBER Extension DATE February 15, 2007

APPLICANT Cambridge Place Subdivision

REQUEST Subdivision



NTS