

EXTENSION

THE BLUFFS OF CYPRESS CREEK SUBDIVISION

This is a request for a one-year extension of a previously approved 31-lot subdivision. The subdivision is located on the West side of Shipyard Road, extending West along the North side of proposed Cypress Business Park Drive.

This is the second extension since the subdivision was originally approved in 2001. There have been no changes in conditions in the surrounding area that would affect the subdivision as previously approved; nor have there been changes to the Regulations that would affect the previous approval.

Based upon the preceding, it is recommended that this request for extension be approved.

LOCATOR MAP

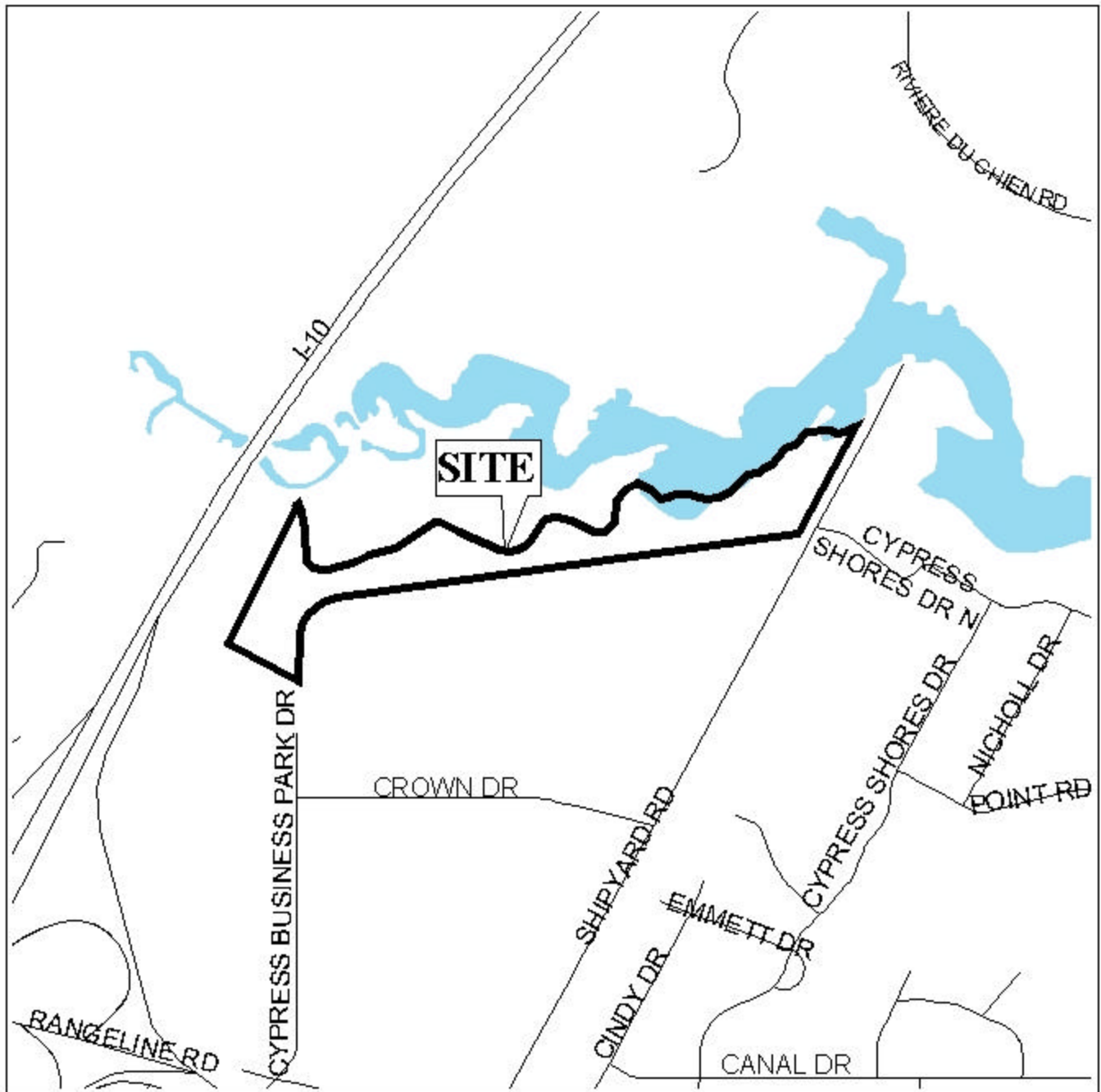

APPLICATION NUMBER Extension DATE April 3, 2003

APPLICANT The Bluffs of Cypress Creek Subdivision

REQUEST Subdivision



THE BLUFFS OF CYPRESS CREEK SUBDIVISION

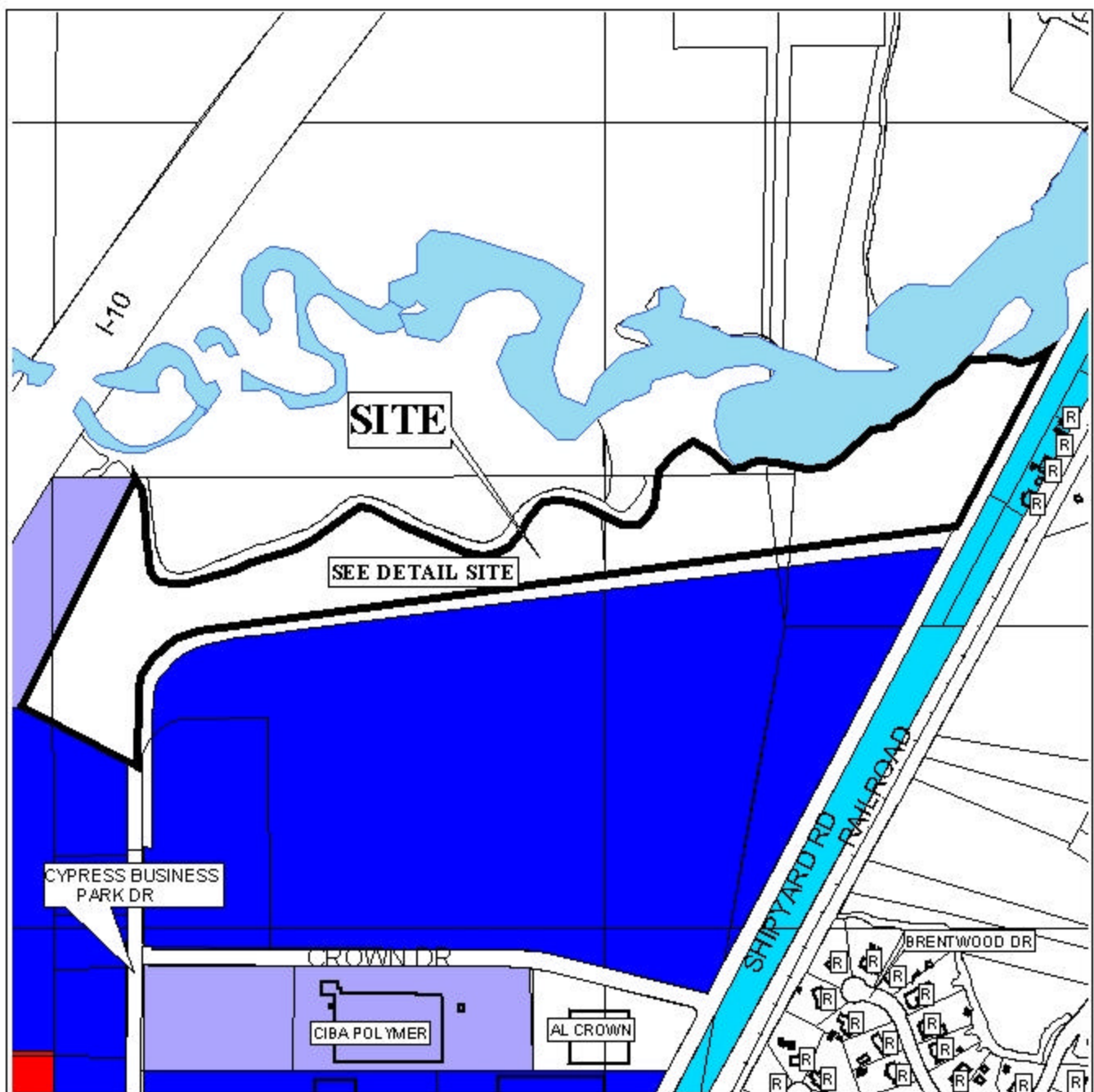

APPLICATION NUMBER Extension DATE April 3, 2003

LEGEND

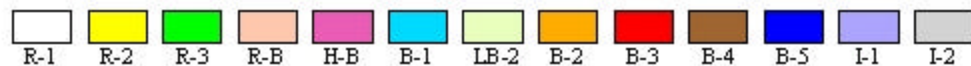

EXTENSION

DETAIL SITE PLAN

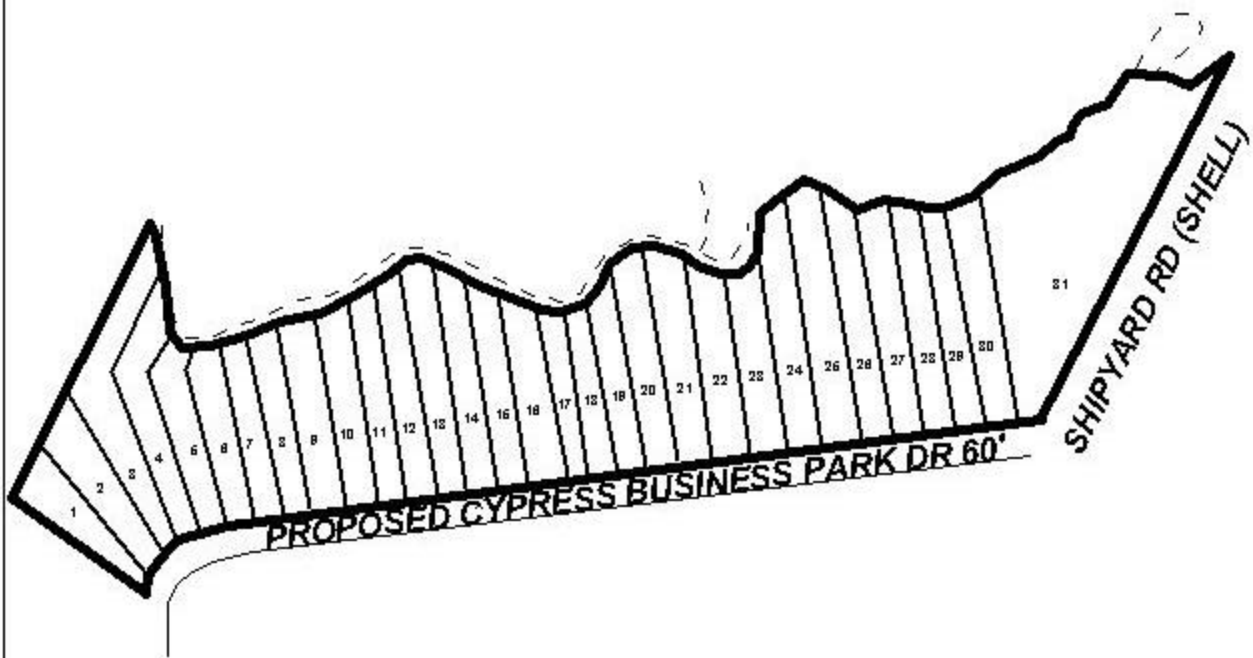

APPLICATION NUMBER _____ Extension DATE _____ April 3, 2003

APPLICANT _____ The Bluffs of Cypress Creek Subdivision

USE/REQUEST _____ Subdivision

