

BAYOU ISLAND SUBDIVISION

This is a request for a one-year extension of a previously approved 15-lot subdivision. The subdivision is located on the North side of Hamilton Boulevard, 2/10 mile± West of the south terminus of Viking Way.

This is the first extension since the subdivision was originally approved in 2005. There have been no changes in conditions in the surrounding area that would affect the subdivision as previously approved; nor have there been changes to the Regulations that would affect the previous approval.

Based upon the preceding, it is recommended that this request for extension be approved.

LOCATOR MAP

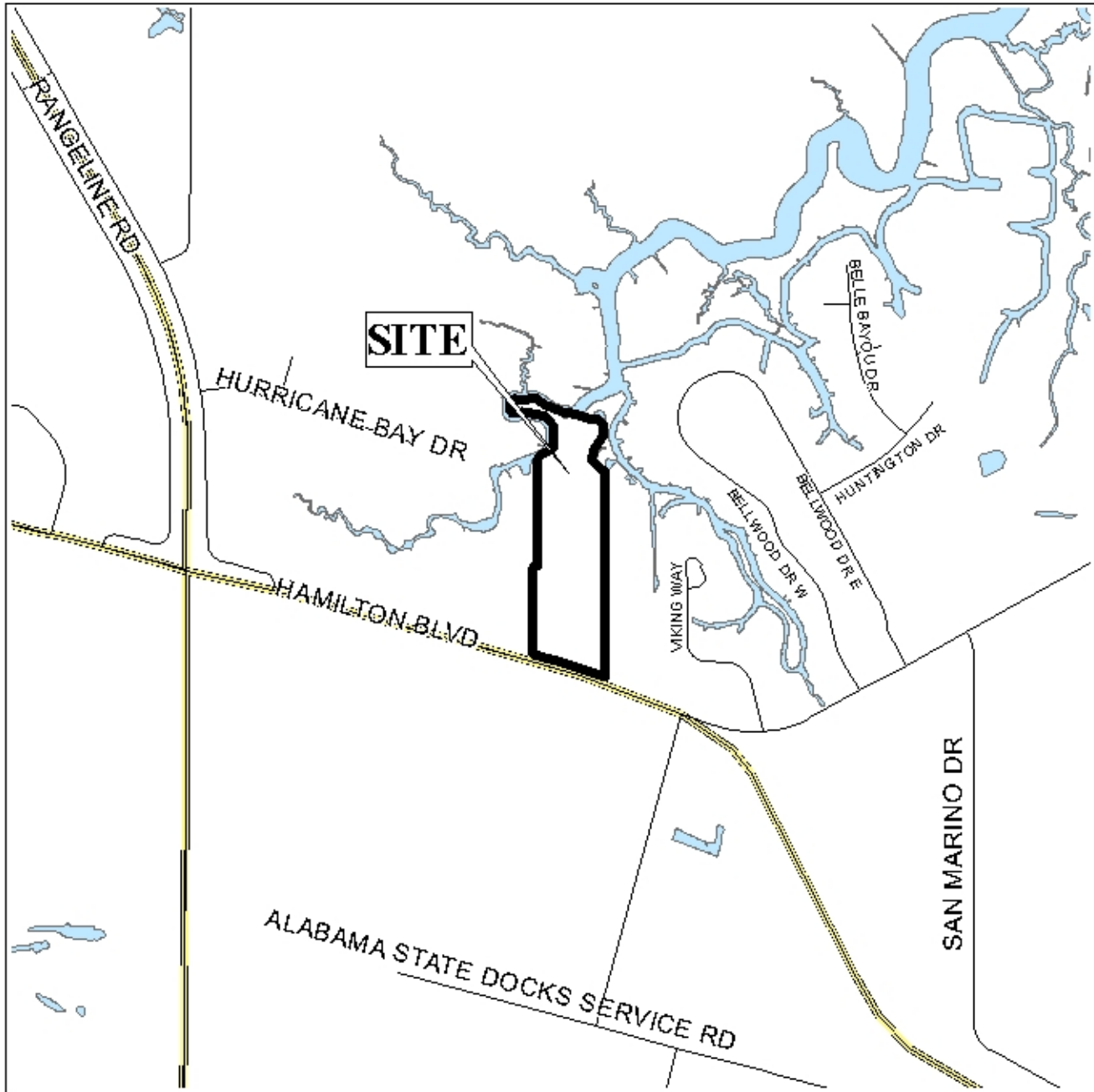

APPLICATION NUMBER Extension DATE October 5, 2006

APPLICANT Bayou Island Subdivision

REQUEST Subdivision



NTS

BAYOU ISLAND SUBDIVISION

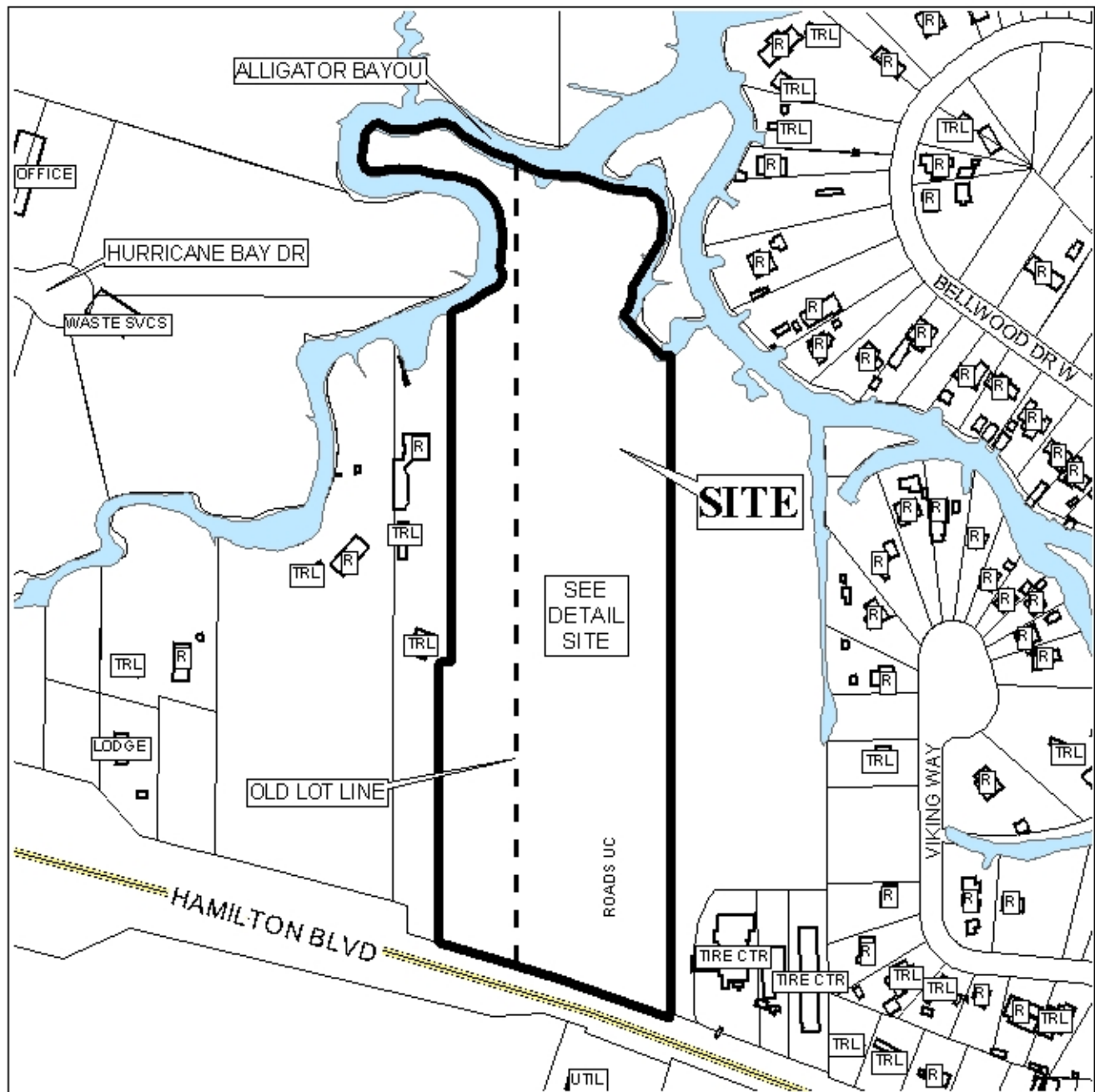

APPLICATION NUMBER Extension DATE October 5, 2006

LEGEND

| | | | | | | | | | | | | | |
|-----|-----|-----|-----|-----|-----|-----|------|-----|-----|-----|-----|-----|-----|
| R-1 | R-2 | R-3 | R-A | R-B | H-B | B-1 | LB-2 | B-2 | B-3 | B-4 | B-5 | I-1 | I-2 |
|-----|-----|-----|-----|-----|-----|-----|------|-----|-----|-----|-----|-----|-----|

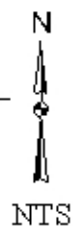

DETAIL SITE PLAN

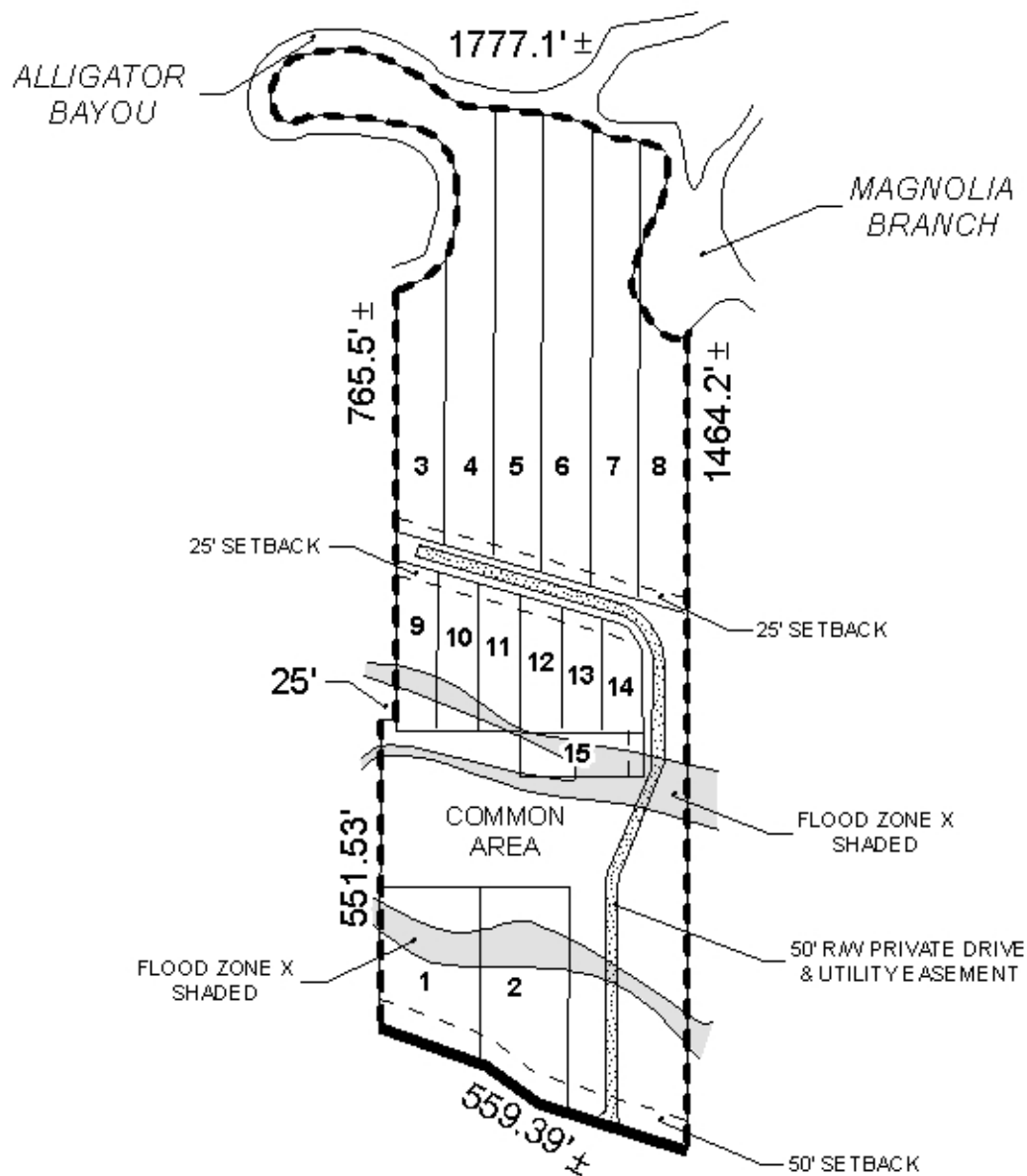

APPLICATION NUMBER Extension DATE October 5, 2006

APPLICANT Bayou Island Subdivision

REQUEST Subdivision



NTS