

## **EXTENSION**

### **BAINBRIDGE SUBDIVISION**

This is a request for a one-year extension of a previously approved 32-lot subdivision. The subdivision is located on the West side of McFarland Road, 140'± South of McFarland Way.

This is the first extension since the subdivision was originally approved in 2005. There have been no changes in conditions in the surrounding area that would affect the subdivision as previously approved; nor have there been changes to the Regulations that would affect the previous approval.

Based upon the preceding, it is recommended that this request for extension be approved.

# LOCATOR MAP

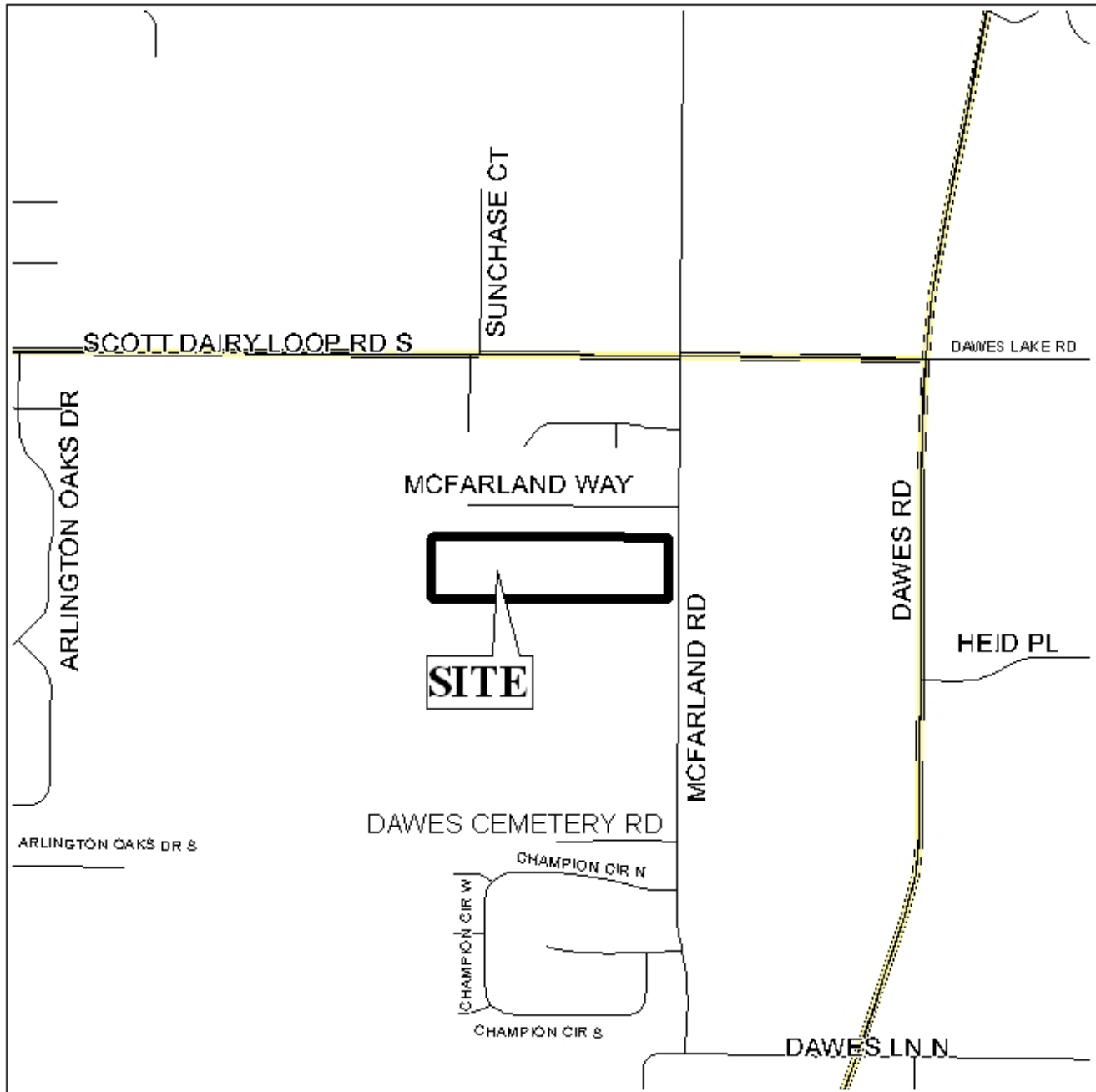

APPLICATION NUMBER Extension DATE June 15, 2006

APPLICANT Bainbridge Subdivision

REQUEST Subdivision



# BAINBRIDGE SUBDIVISION

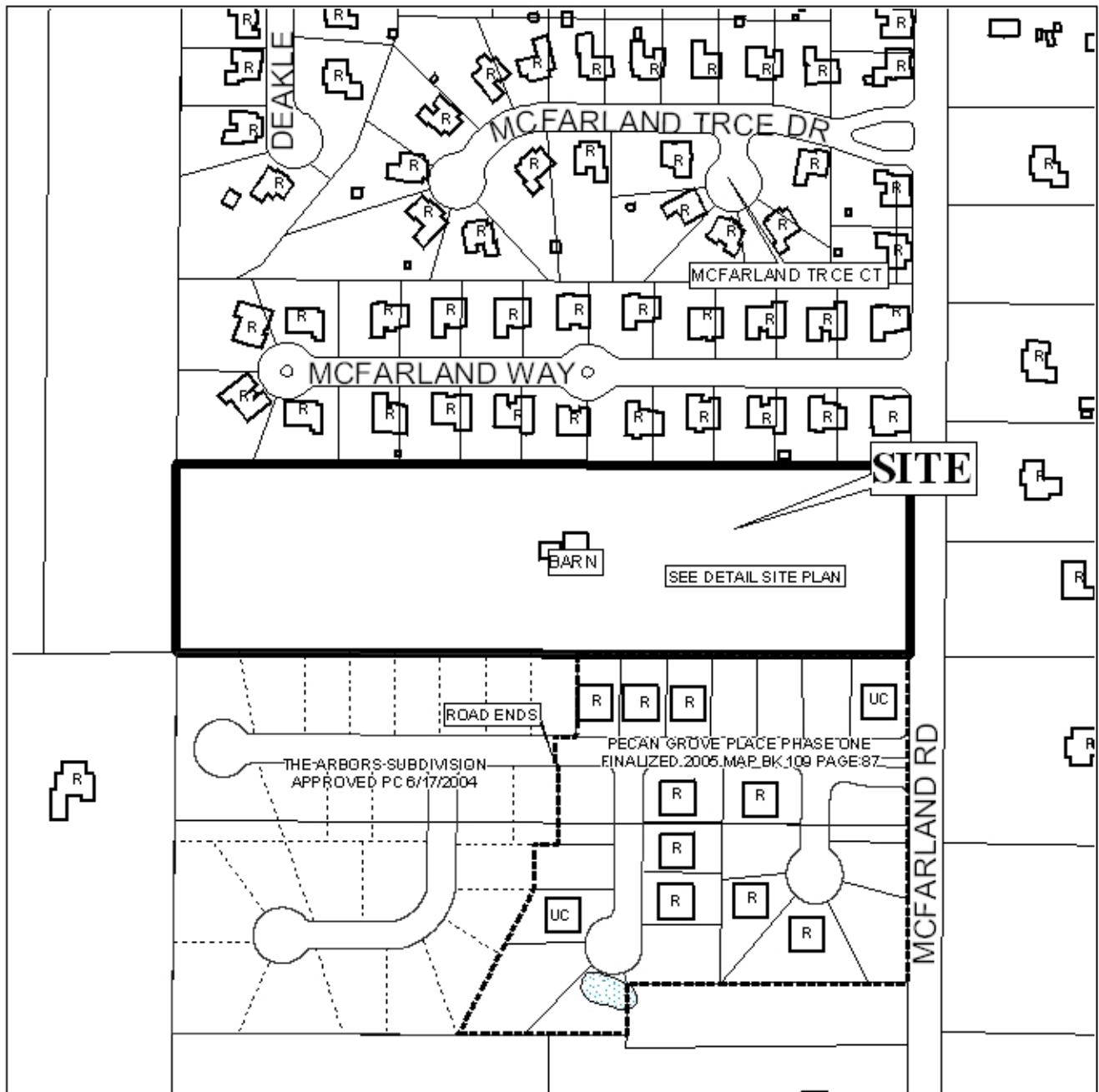

APPLICATION NUMBER Extension DATE June 15, 2006

LEGEND

R-1	R-2	R-3	R-A	R-B	H-B	B-1	LB-2	B-2	B-3	B-4	B-5	I-1	I-2

N  
NTS

# DETAIL SITE PLAN

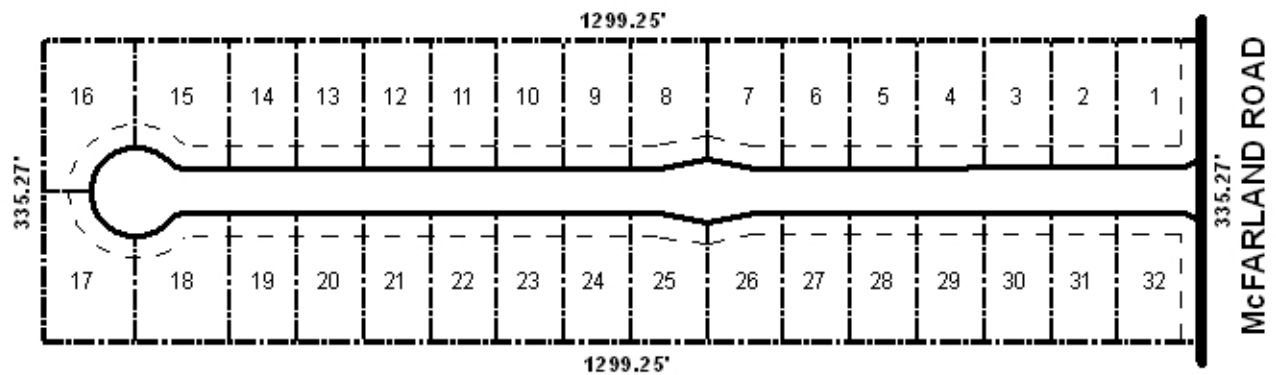

APPLICATION NUMBER Extension DATE June 15, 2006  
APPLICANT Bainbridge Subdivision  
REQUEST Subdivision

