

WYNNFIELD SUBDIVISION, UNIT THREE, **RESUBDIVISION OF LOTS 62 AND 63**

Engineering Comments: Must comply with all stormwater and flood control ordinances. Any work performed in the right-of-way will require a right-of-way permit.

Traffic Engineering Comments: Driveway numbers, size, location and design to be approved by Traffic Engineering and conform to AASHTO standards.

The plat illustrates the proposed 0.9 ± acres, 1 lot subdivision which is located on the Northwest corner of Wynngate Way and Wynnridge Drive. The subdivision is served by public water and sanitary sewer.

The purpose of this application is to subdivide two lots into one lot.

The plat meets the minimum requirements of the Subdivision Regulations and is recommended for Tentative Approval.

.

LOCATOR MAP

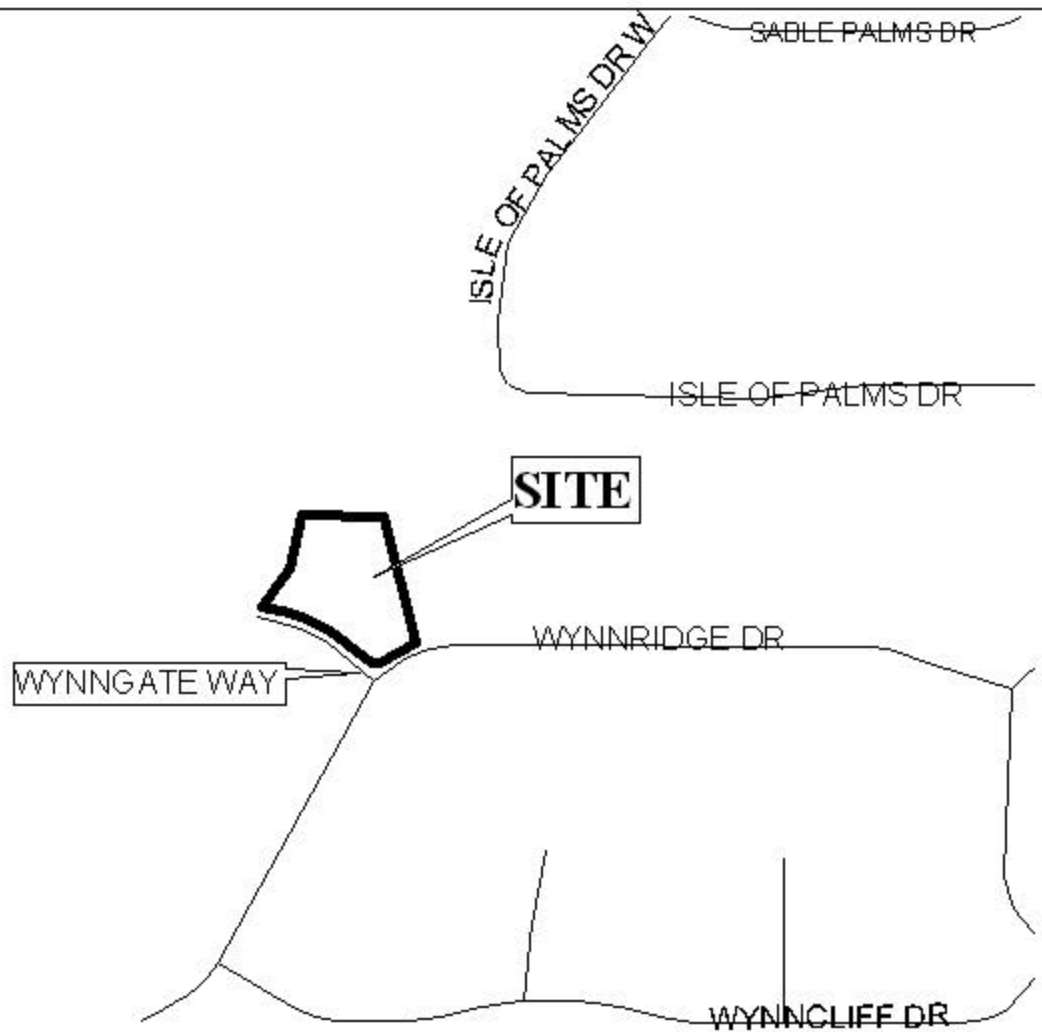

APPLICATION NUMBER 25 DATE June 5, 2003

APPLICANT Wynnfield Subdivision, Unit Three, Resubdivision of Lots 62 and 63

REQUEST Subdivision



WYNNFIELD SUBDIVISION, UNIT THREE, RESUBDIVISION OF LOTS 62 AND 63

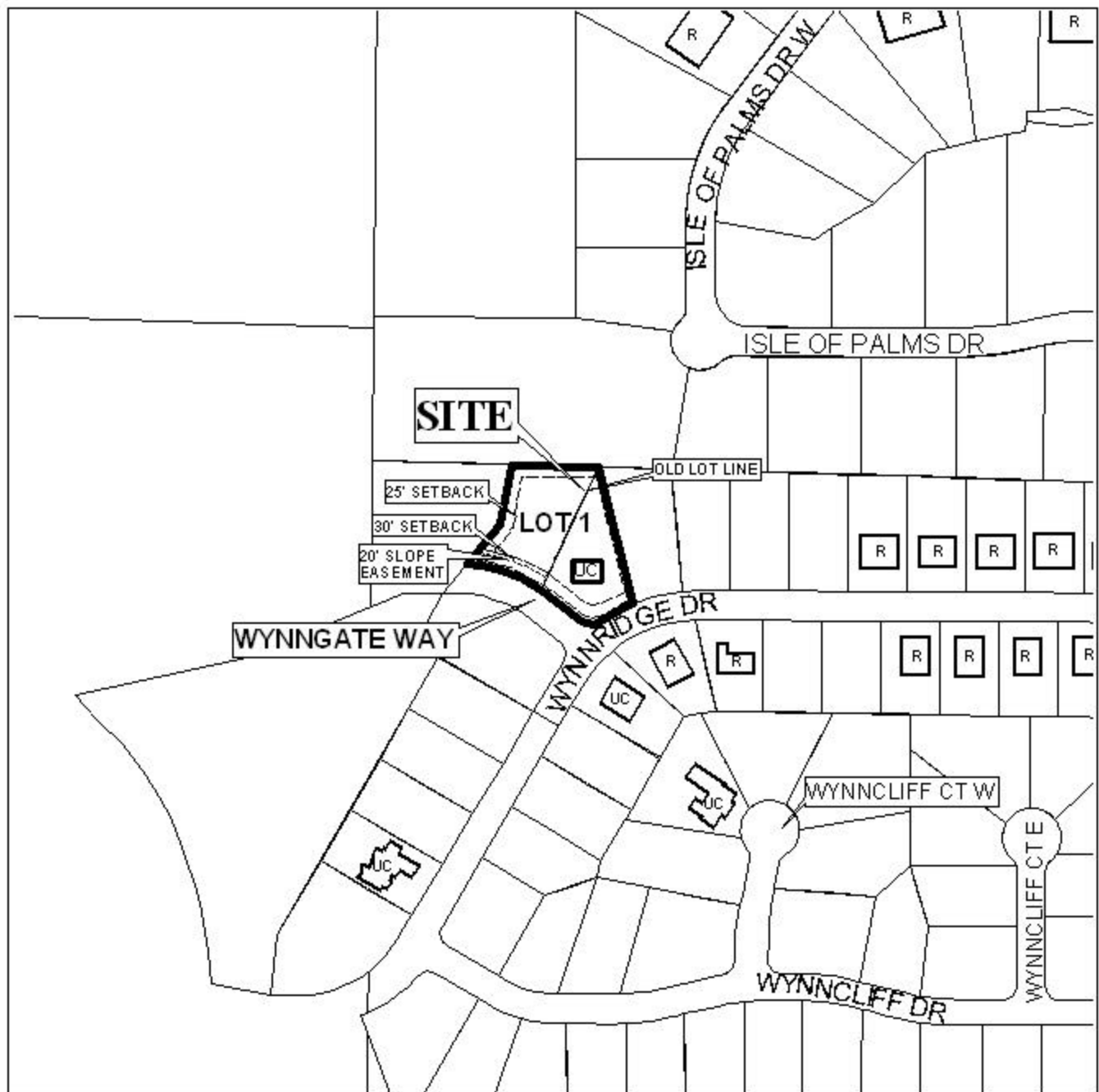

APPLICATION NUMBER 25 DATE June 5, 2003

LEGEND

