

EXTENSION

LUSANN WOODS SUBDIVISION

This is a request for a one-year extension of a previously approved 8-lot subdivision. The subdivision is located at the West terminus of Lusann Drive, extending to the North Side of and the West terminus of Norden Drive South.

This is the first extension since the subdivision was originally approved in 2003. There have been no changes in conditions in the surrounding area that would affect the subdivision as previously approved; nor have there been changes to the Regulations that would affect the previous approval.

Based upon the preceding, it is recommended that this request for extension be approved.

LOCATOR MAP

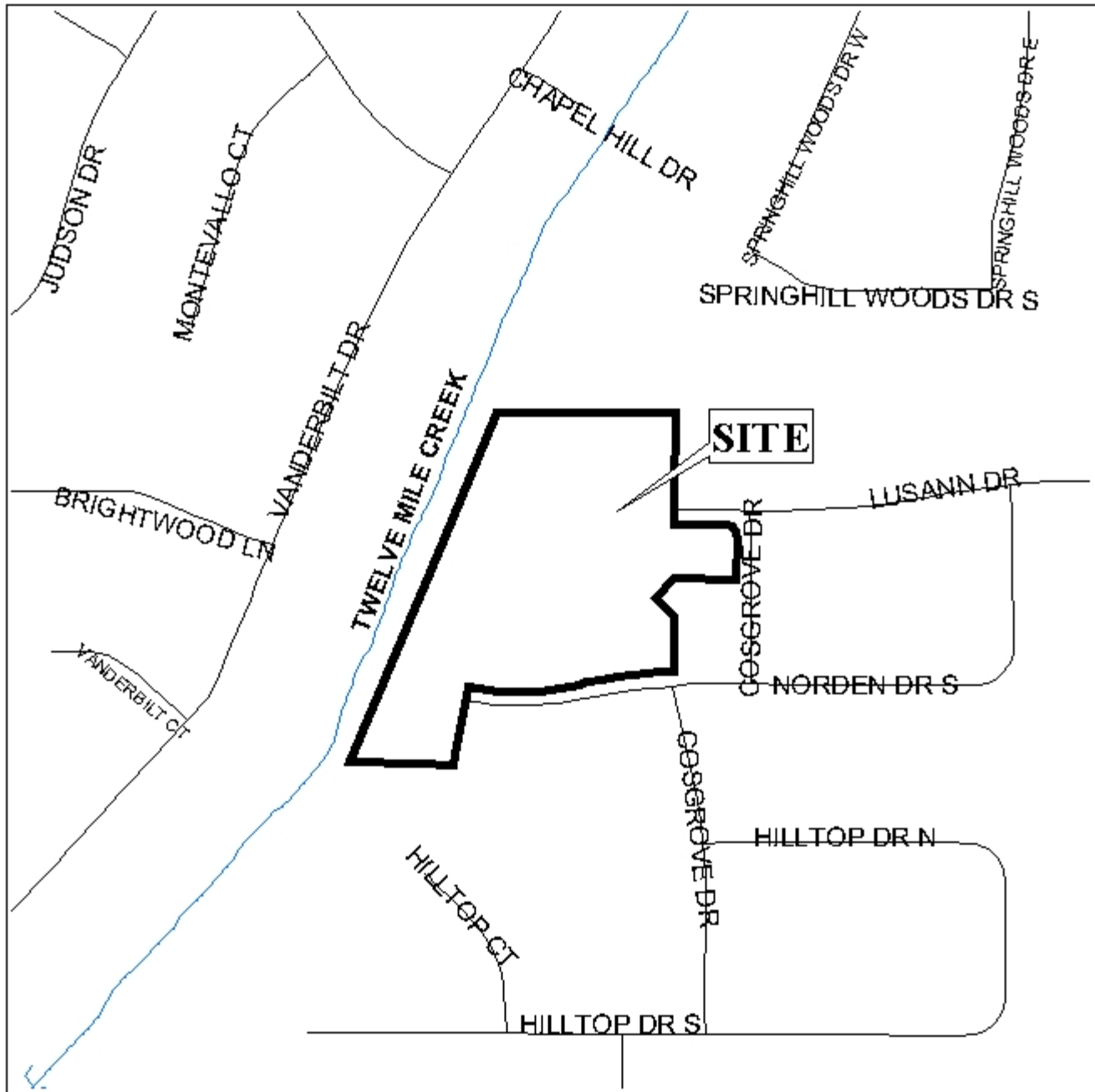

APPLICATION NUMBER Extension DATE May 6, 2004

APPLICANT Lusann Woods Subdivision

REQUEST Subdivision



NTS

LUSANN WOODS SUBDIVISION

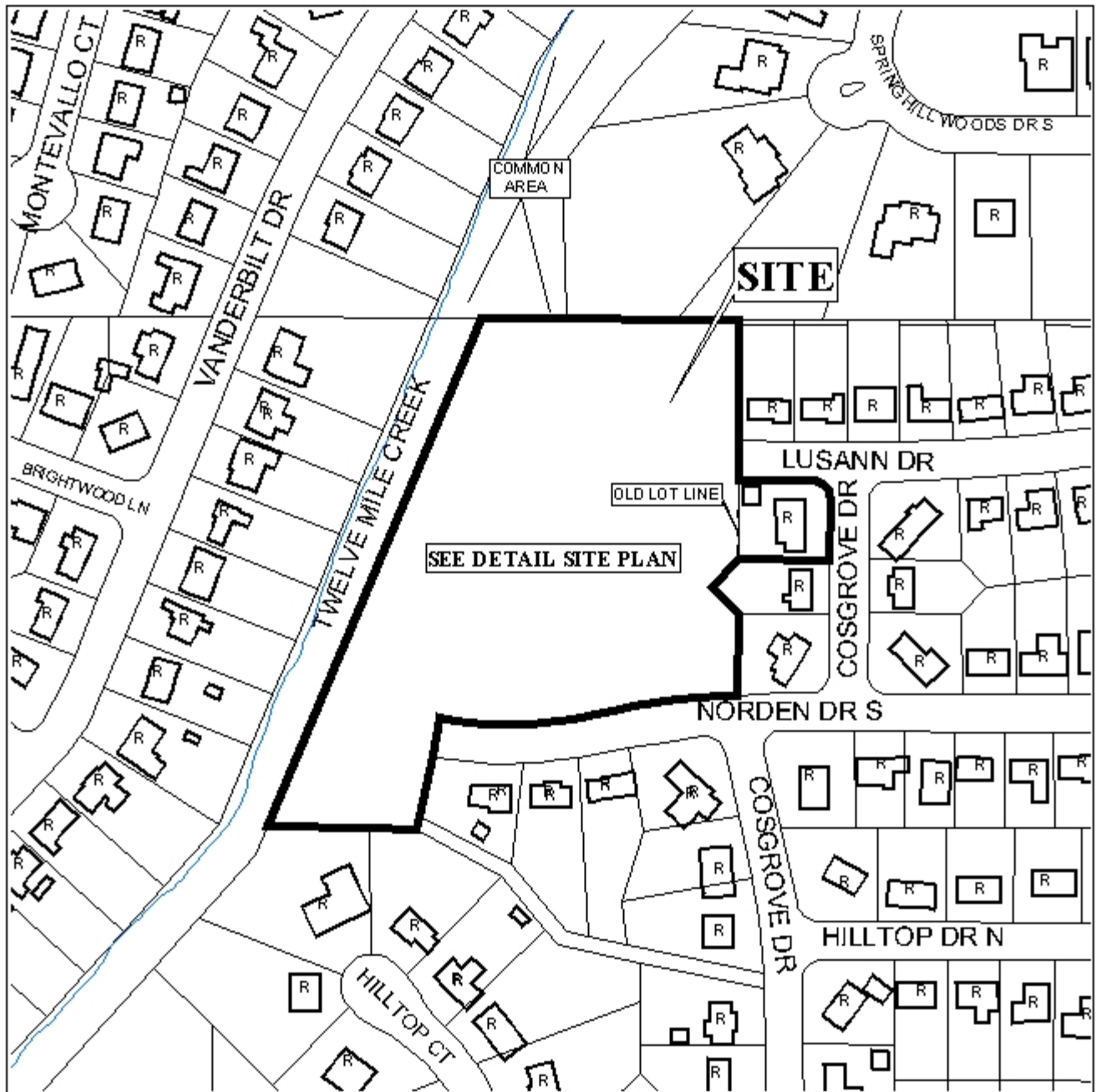

APPLICATION NUMBER Extension DATE May 6, 2004

LEGEND

R-1	R-2	R-3	R-A	R-B	H-B	B-1	LB-2	B-2	B-3	B-4	B-5	I-1	I-2



NTS

EXTENSION

DETAIL SITE PLAN

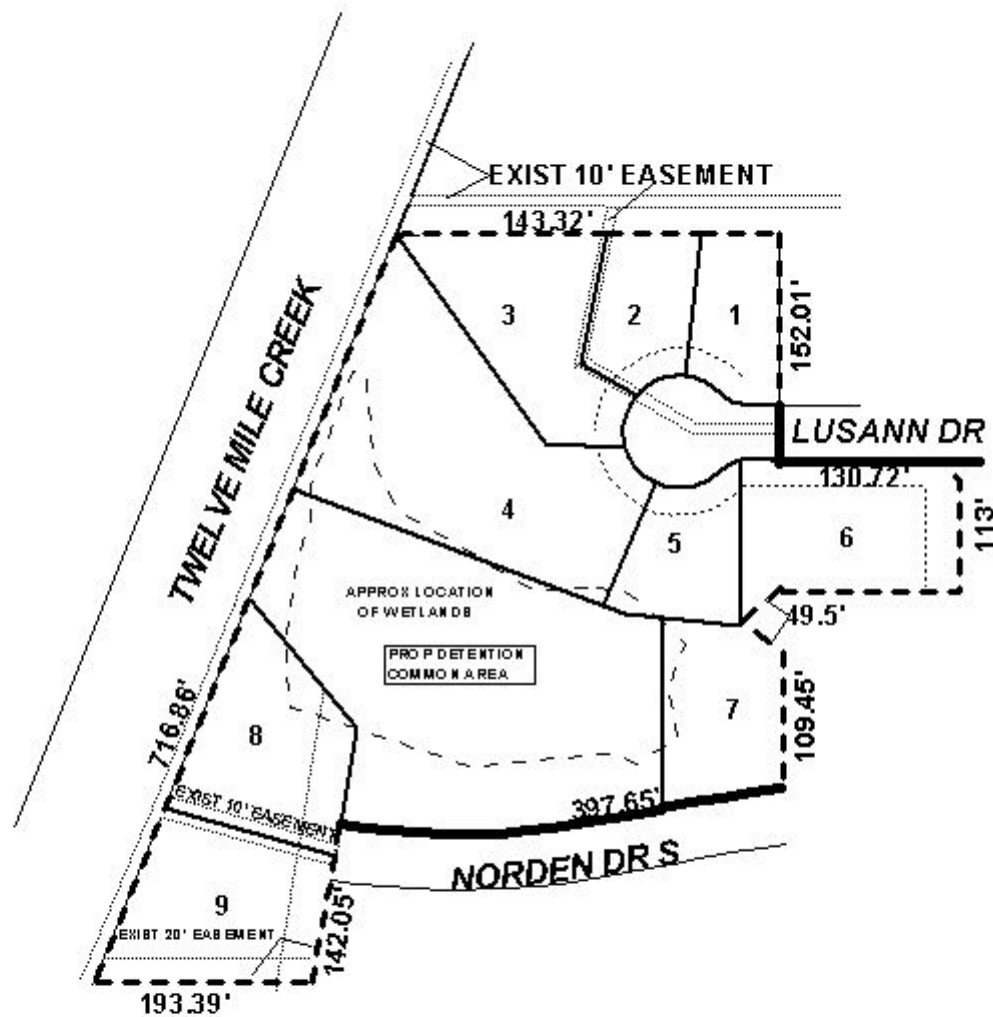

APPLICATION NUMBER Extension DATE May 6, 2004

APPLICANT Lusann Woods Subdivision

USE/REQUEST Subdivision

