

## **GLAZE JR. ESTATES SUBDIVISION**

Engineering Comments: Must comply with the Mobile County Flood Damage Prevention Ordinance.

The plat illustrates the proposed 2 lot, 35,000± square foot subdivision located on the Northeast corner of Gold Mine Road and Dawes Lane East. The site is served by public water and private septic systems.

The purpose of the subdivision is to subdivide a single lot into two lots.

The plat meets the minimum standards of the Subdivision Regulations and is recommended for Tentative Approval.

## LOCATOR MAP

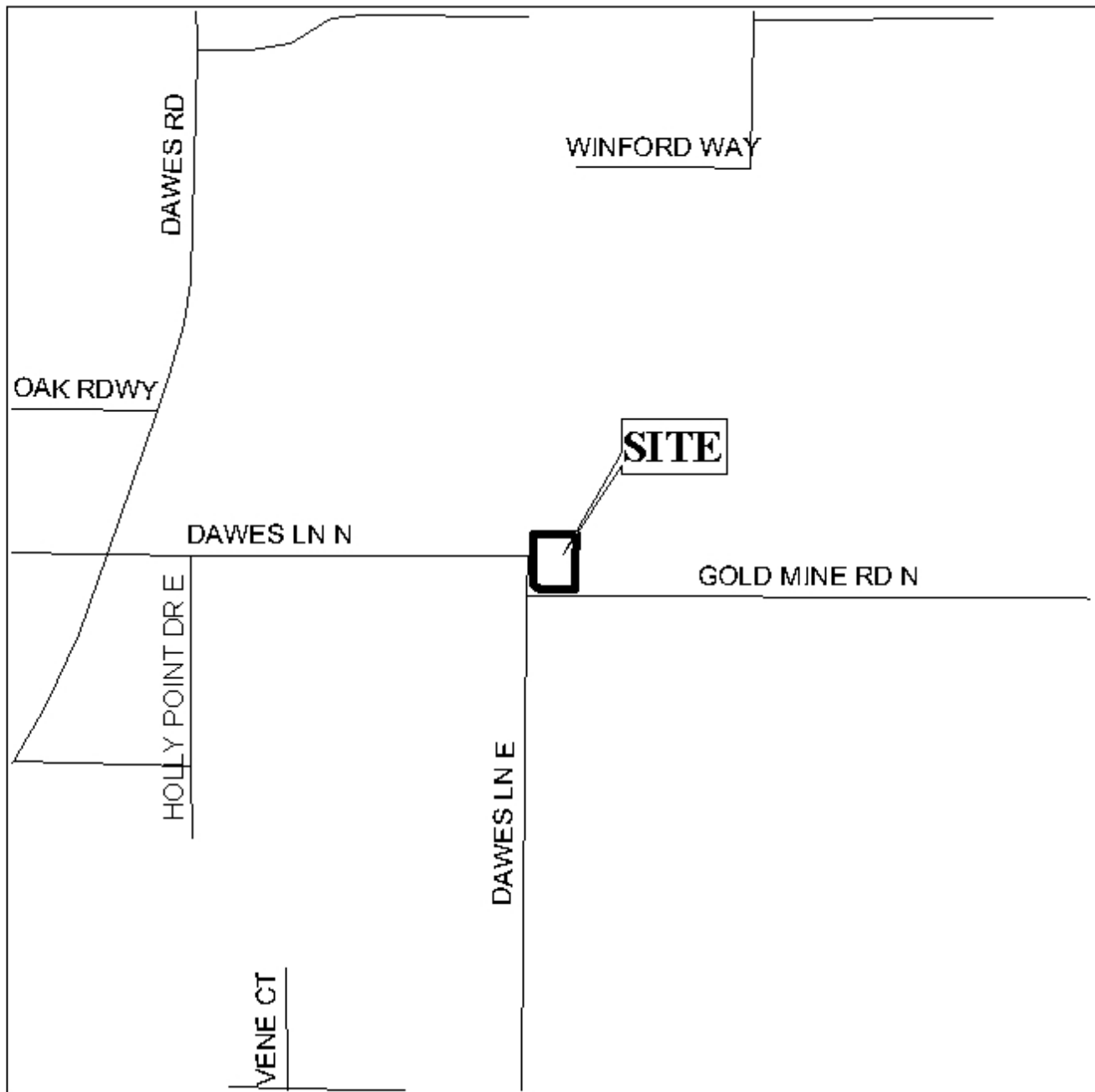

APPLICATION NUMBER 7 DATE March 3, 2005

APPLICANT Glaze Jr Estates Subdivision

REQUEST Subdivision



# GLAZE JR ESTATES SUBDIVISION

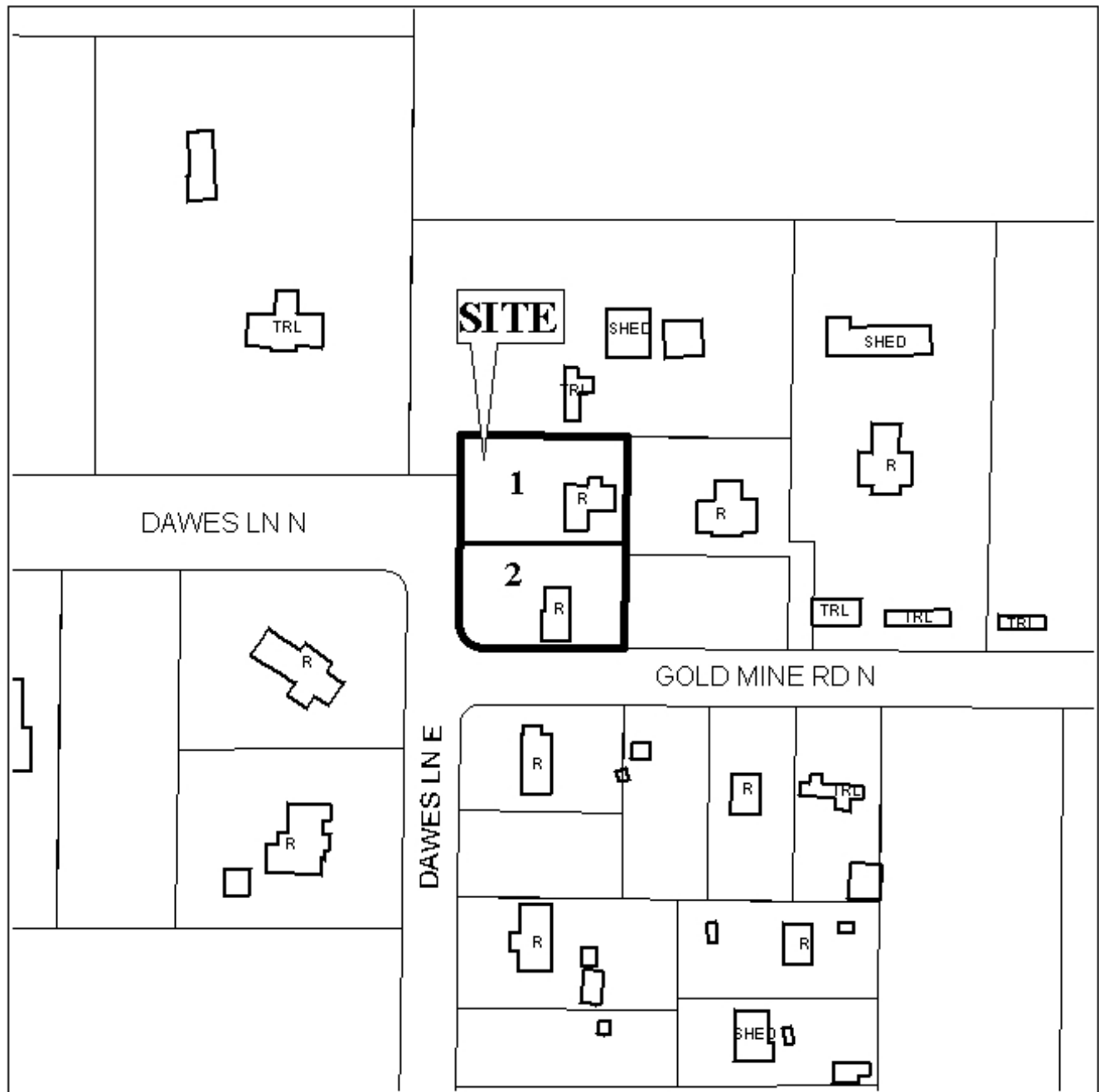

APPLICATION NUMBER 7 DATE March 3, 2005

LEGEND

