

PECAN GROVE PLACE SUBDIVISION
PHASE TWO

This is a request for a one-year extension of a previously approved 15-lot subdivision. The subdivision is located at the West terminus of Pecan Grove Drive.

There have been no extensions since the subdivision was originally approved on January 4, 2007, and no units have been recorded. However, road construction is underway. There have been no changes in the condition of the surrounding area(s) that would affect the subdivision as previously approved, nor have there been any changes to the regulations that would affect the previous approval.

Based on the preceding, it is recommended that this request for extension be approved.

LOCATOR MAP

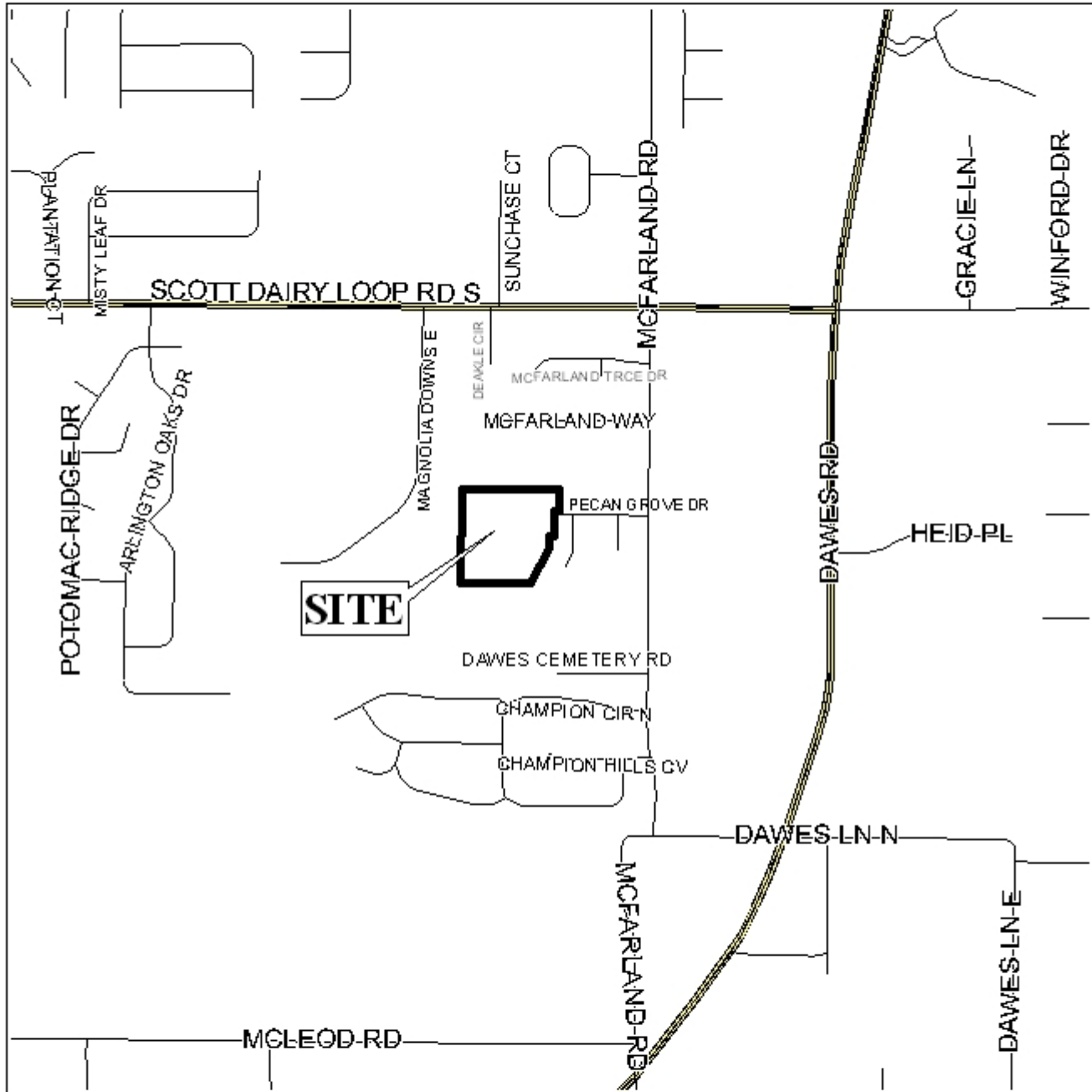

APPLICATION NUMBER 19 DATE March 6, 2008

APPLICANT Pecan Grove Place Subdivision, Phase Two

REQUEST Subdivision



NTS

PECAN GROVE PLACE SUBDIVISION - PHASE TWO

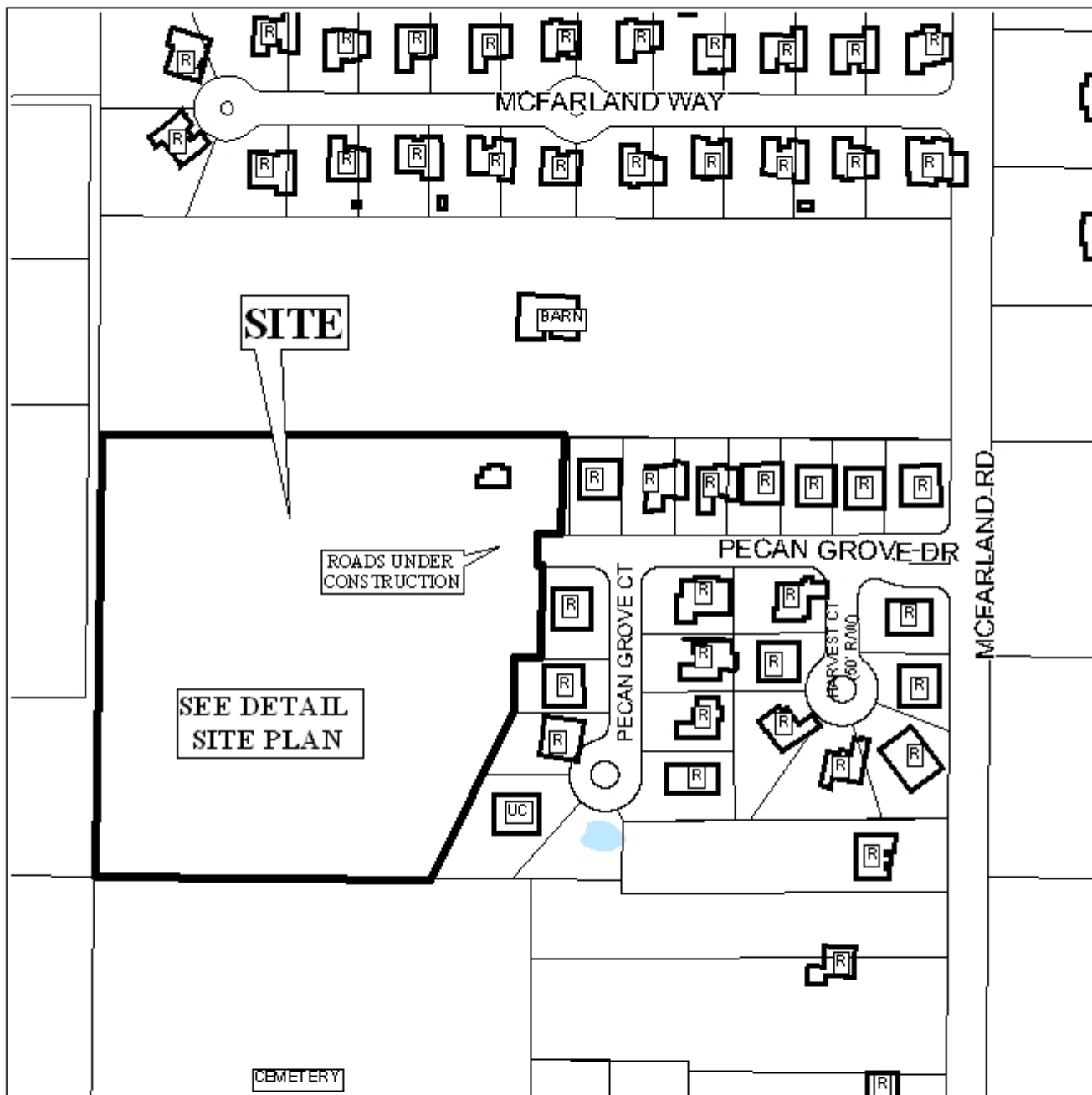

APPLICATION NUMBER 19 DATE March 6, 2008

LEGEND

R-1	R-2	R-3	R-A	R-B	H-B	T-B	B-1	LB-2	B-2	B-3	B-4	B-5	I-1	I-2
-----	-----	-----	-----	-----	-----	-----	-----	------	-----	-----	-----	-----	-----	-----



NTS

DETAIL SITE PLAN

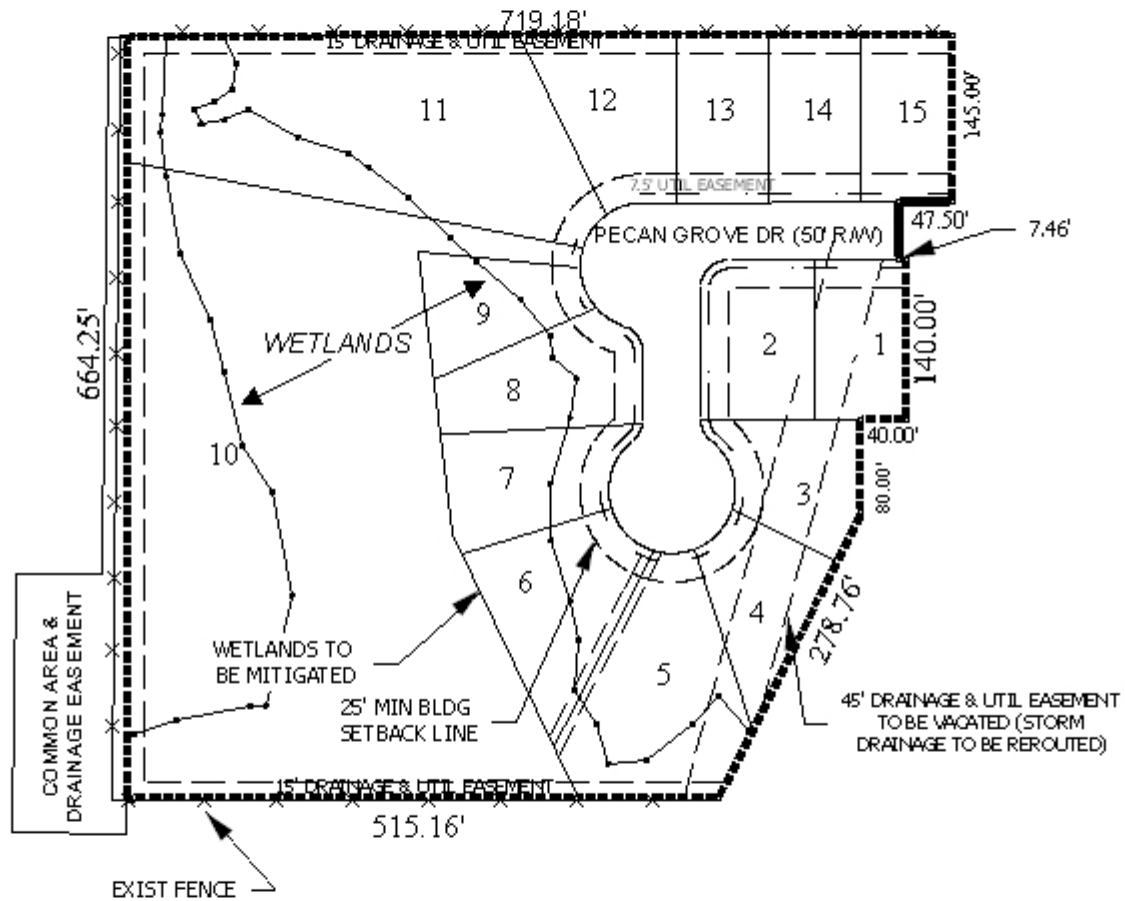

APPLICATION NUMBER 19 DATE March 6, 2008
 APPLICANT Pecan Grove Place Subdivision, Phase Two
 REQUEST Subdivision



NTS