

SAWYER SUBDIVISION

Engineering Comments: Must comply with the Mobile County Flood Damage Prevention Ordinance.

The plat illustrates the proposed 1-lot, 0.4±acre subdivision located on the West side of Schillinger Road North, 200' South of Howells Ferry Road. The site is served by public water and individual septic system.

The purpose of the application is the creation of a one-lot subdivision from a metes and bounds parcel. However, the subject parcel is actually part of an existing lot of record; from a subdivision approved in 1988 (McInnis Subdivision, with subject parcel being part of "Lot 1") and recorded. Thus the parcel in its proposed form is incomplete and cannot be documented prior to 1984, and the application should include the entire lot of record.

Whether the site meets the minimum requirements of the Subdivision Regulations cannot be addressed until the entire site is submitted for review.

Based on the preceding, the application is recommended for holdover to allow the applicant to submit revised plats including the entire lot of record, and any necessary fees and information for notifications.

LOCATOR MAP

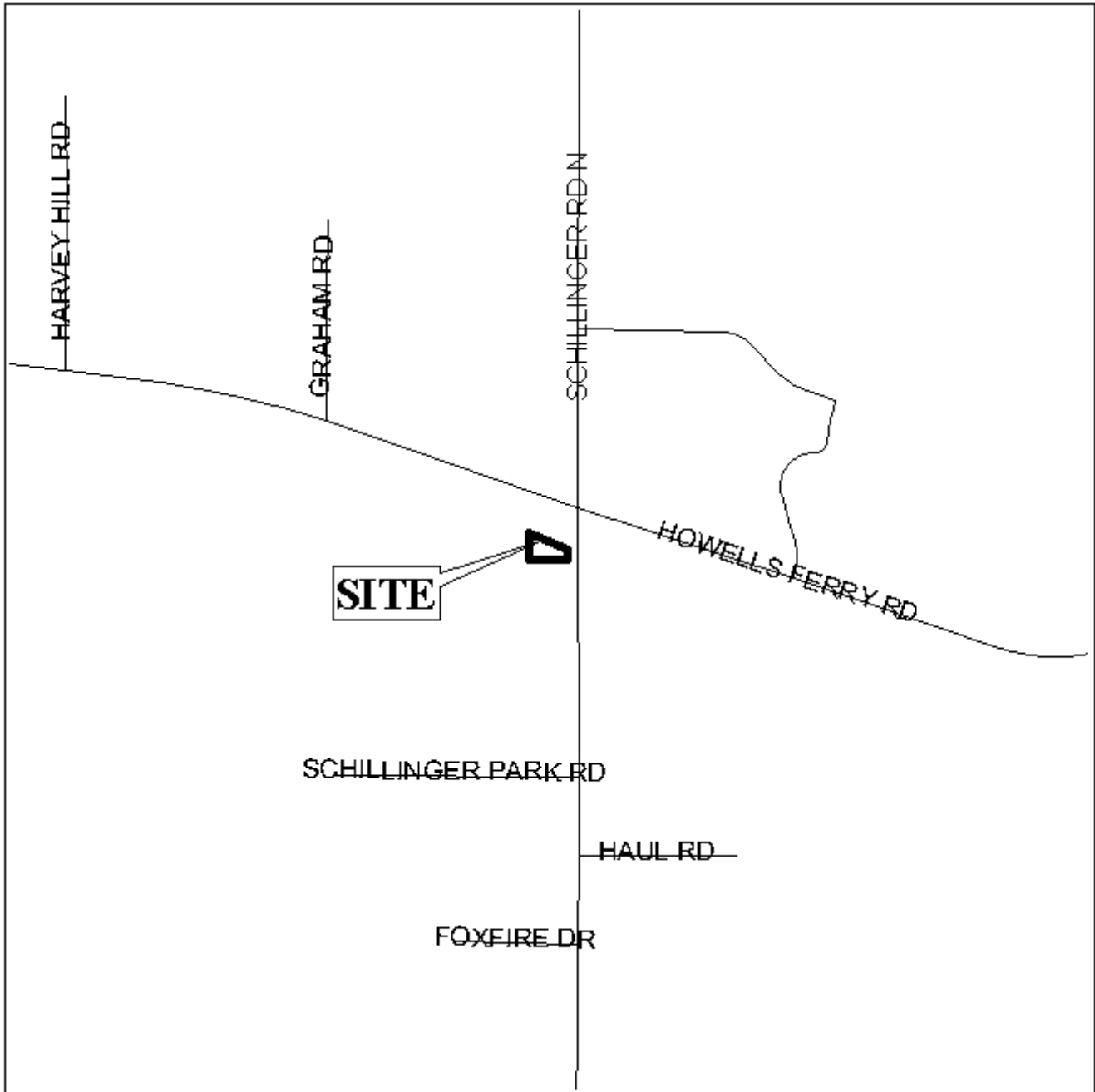

APPLICATION NUMBER 18 DATE June 16, 2005

APPLICANT Sawyer Subdivision

REQUEST Subdivision



SAWYER SUBDIVISION

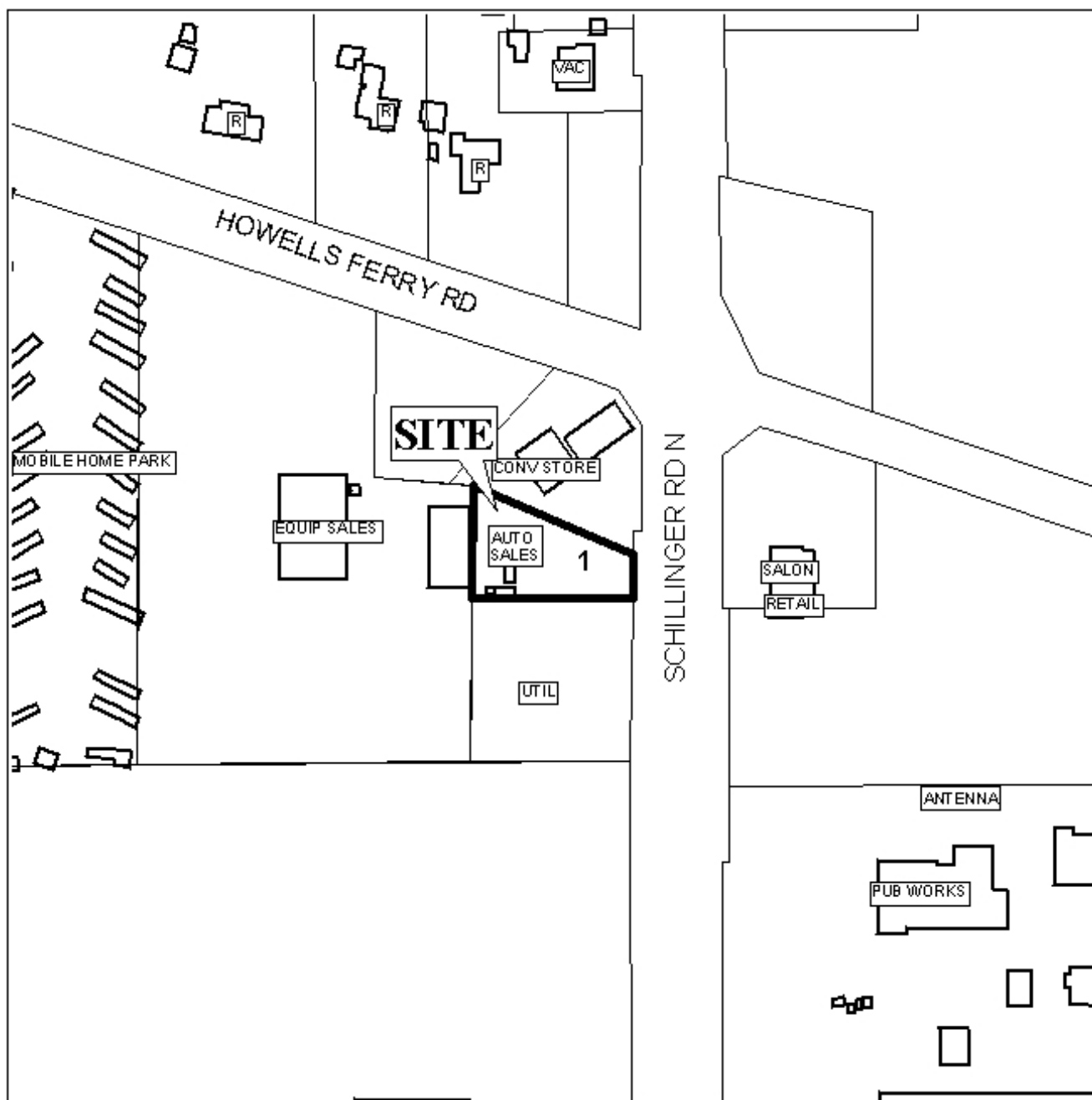

APPLICATION NUMBER 18 DATE June 16, 2005

LEGEND

R-1	R-2	R-3	R-A	R-B	H-B	B-1	LB-2	B-2	B-3	B-4	B-5	I-1	I-2



