

## **HAWK'S LANDING**

This is a request for a one-year extension of a previously approved 158-lot subdivision. The subdivision is located on the West side of Ching Dairy Road at the West termini of Rose Ching Drive, Ching Lynch Road, and Longview Road, extending to the North terminus of Sky Terra Drive.

There have been no extensions since the subdivision was originally approved on October 5, 2006. There have been no changes in the condition of the surrounding area(s) that would affect the subdivision as previously approved, and there have been no changes to the regulations that would affect the previous approval.

Based on the preceding, it is recommended that this request for extension be approved.

# LOCATOR MAP

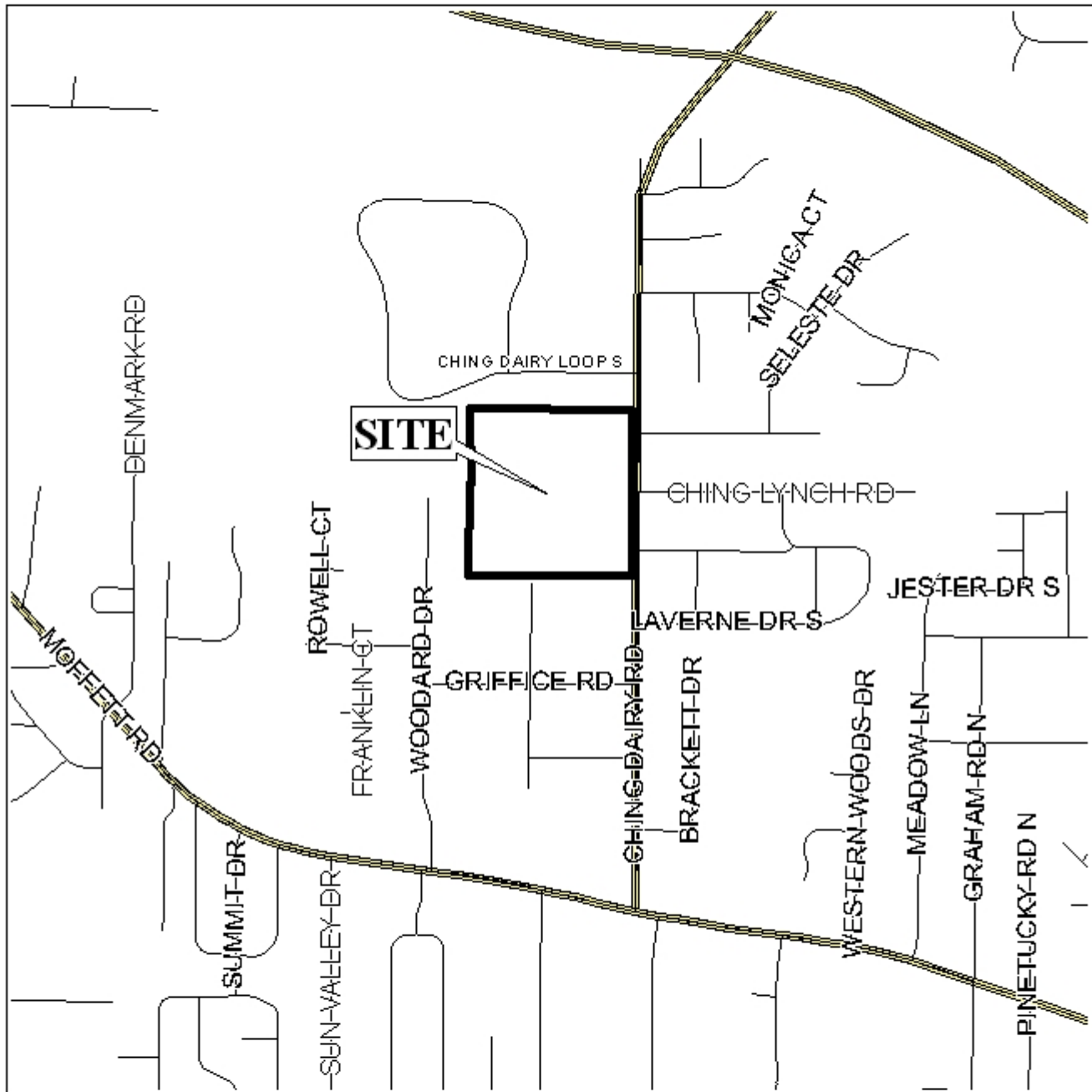

APPLICATION NUMBER 15 DATE November 15, 2007

APPLICANT Hawk's Landing Subdivision

REQUEST Subdivision



NTS

# HAWK'S LANDING SUBDIVISION

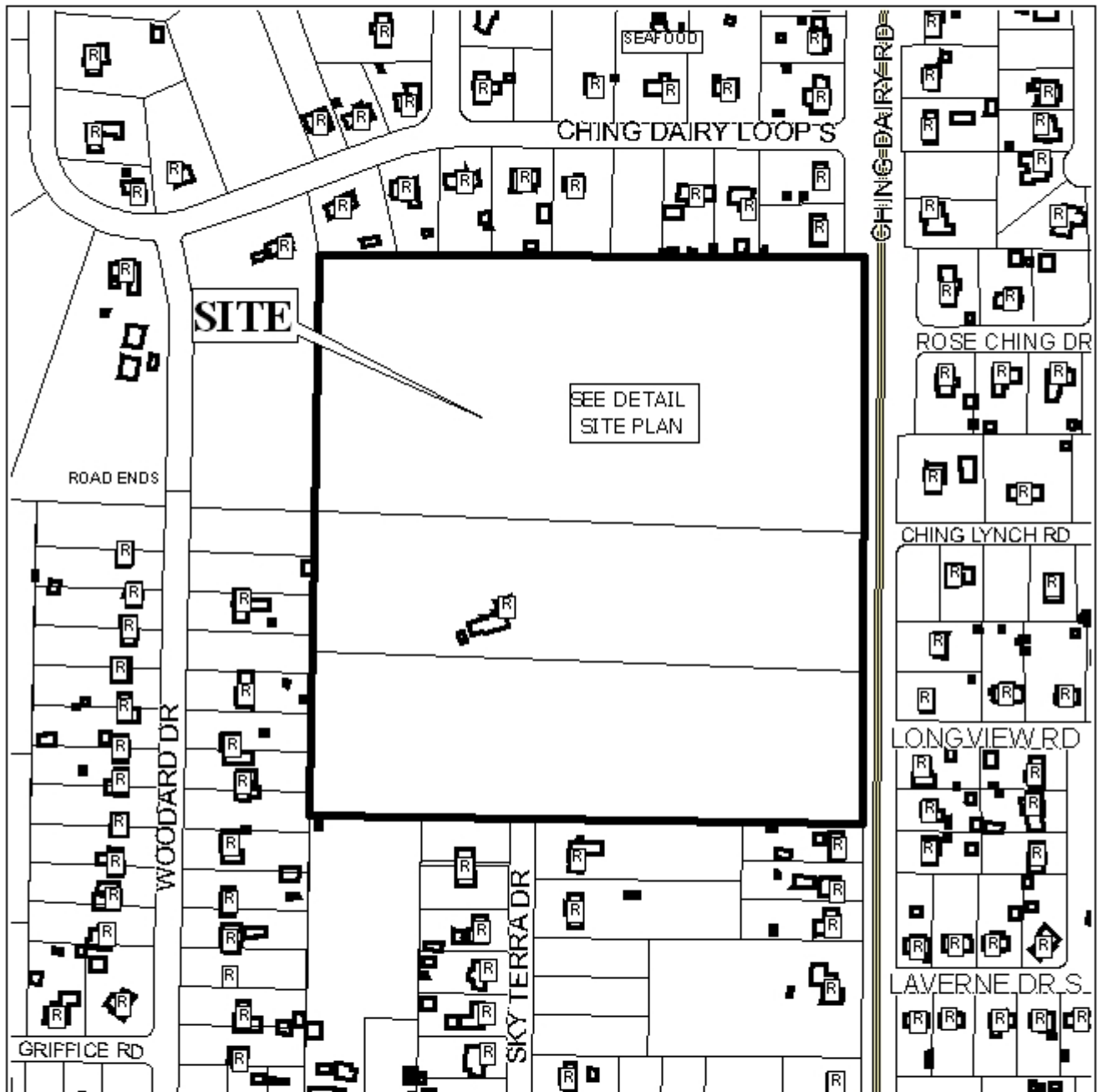

APPLICATION NUMBER 15 DATE November 15, 2007

LEGEND

R-1	R-2	R-3	R-4	R-5	H-B	B-1	LB-2	B-2	B-3	B-4	B-5	I-1	I-2



NTS

# DETAIL SITE PLAN

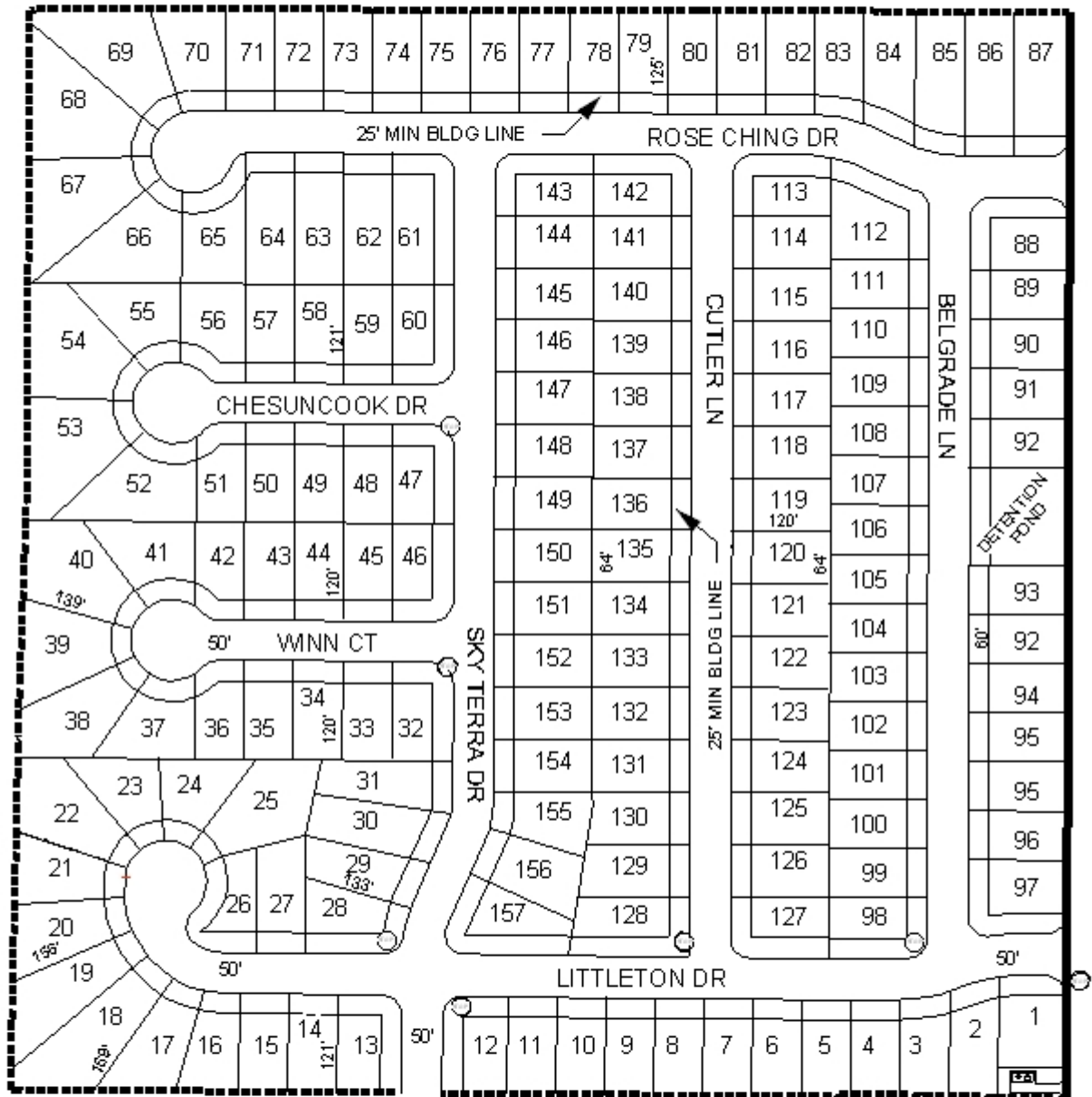

APPLICATION NUMBER 15 DATE November 15, 2007

APPLICANT Hawk's Landing Subdivision

REQUEST Subdivision



NTS