

**SIDEWALK WAIVER
REQUEST STAFF REPORT****Date: December 20, 2007****NAME**

David Hickman

LOCATION

North side of Conception Street Road at Three Mile Creek.

PRESENT ZONING

I-2, Heavy Industry

ENGINEERING**COMMENTS**

Applicant needs to provide additional information on cross section to determine whether or not standard sidewalk is constructible at this location. What is slope on existing ground? What is distance from edge of pavement to power poles? Distance from power poles to property line?

URBAN FORESTRY**COMMENTS**

Property to be developed in compliance with state and local laws that pertain to tree preservation and protection on both city and private properties (State Act 61-929 and City Code Chapters 57 and 64).

REMARKS

The applicant is requesting a waiver of the sidewalk construction requirements along Conception Street Road. The applicant states that the public will not use this site and that there are no existing sidewalks in this area of Conception Street Road.

City of Mobile GIS shows that the nearest sidewalk to this site is approximately 1700 feet to the Northeast, along Telegraph Road. The nearest sidewalk along Conception Street Road is approximately 7/10 mile to the Northwest at West Highland Avenue, and the nearest residential use that has access to Conception Street Road is along West Highland Avenue. Further, the site is situated on Conception Street Road, which is a proposed major street, and a primary link between the industrial and warehousing sites on the North side of the Downtown area and New Bay Bridge Road to the Cochrane-Africatown Bridge. Indeed, the site is entirely surrounded by I-1 and I-2 use and zoning, and by railroads and Interstate 165 to the North.

It should also be noted that the Commission has rarely allowed the absence of sidewalks in an area as justification for waiving sidewalk requirements. Further, it has been the policy of the Commission to approve sidewalk waivers only in cases where there was an engineering reason or physical barrier that made installation of the sidewalk impracticable.

Comments from City Engineering indicate that not enough information has been provided to determine whether or not a standard sidewalk is constructible at this location..

RECOMMENDATION

Based on the preceding, it is recommended that this sidewalk waiver request be heldover to the meeting of January 17, 2008, to allow the applicant to provide a more-detailed cross section addressing existing slope, distance from edge of pavement to power poles, and distance from power poles to property line.

LOCATOR MAP

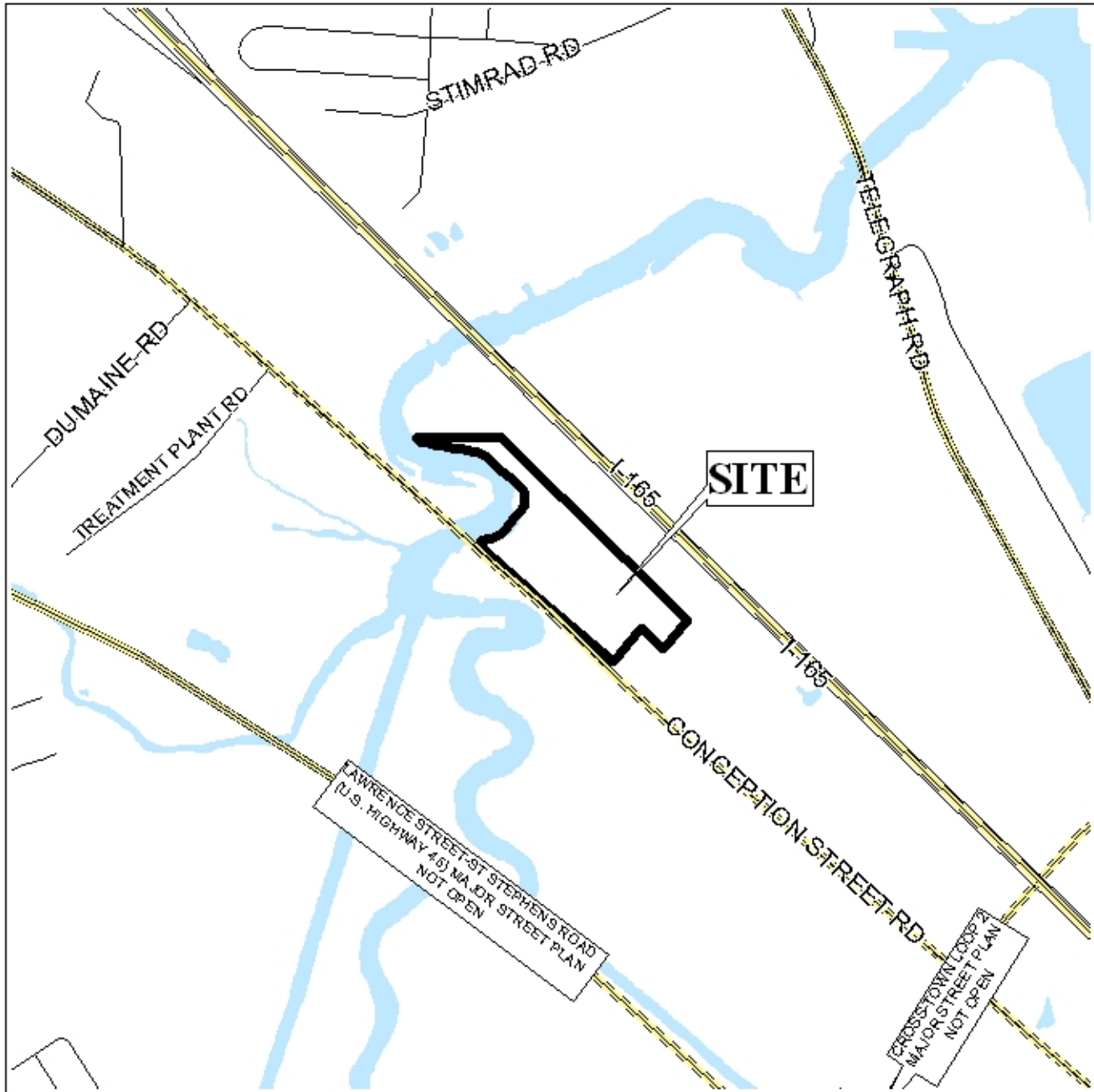

APPLICATION NUMBER 13 DATE December 20, 2007

APPLICANT David Hickman

REQUEST Sidewalk Waiver



NTS

PLANNING COMMISSION VICINITY MAP - EXISTING ZONING

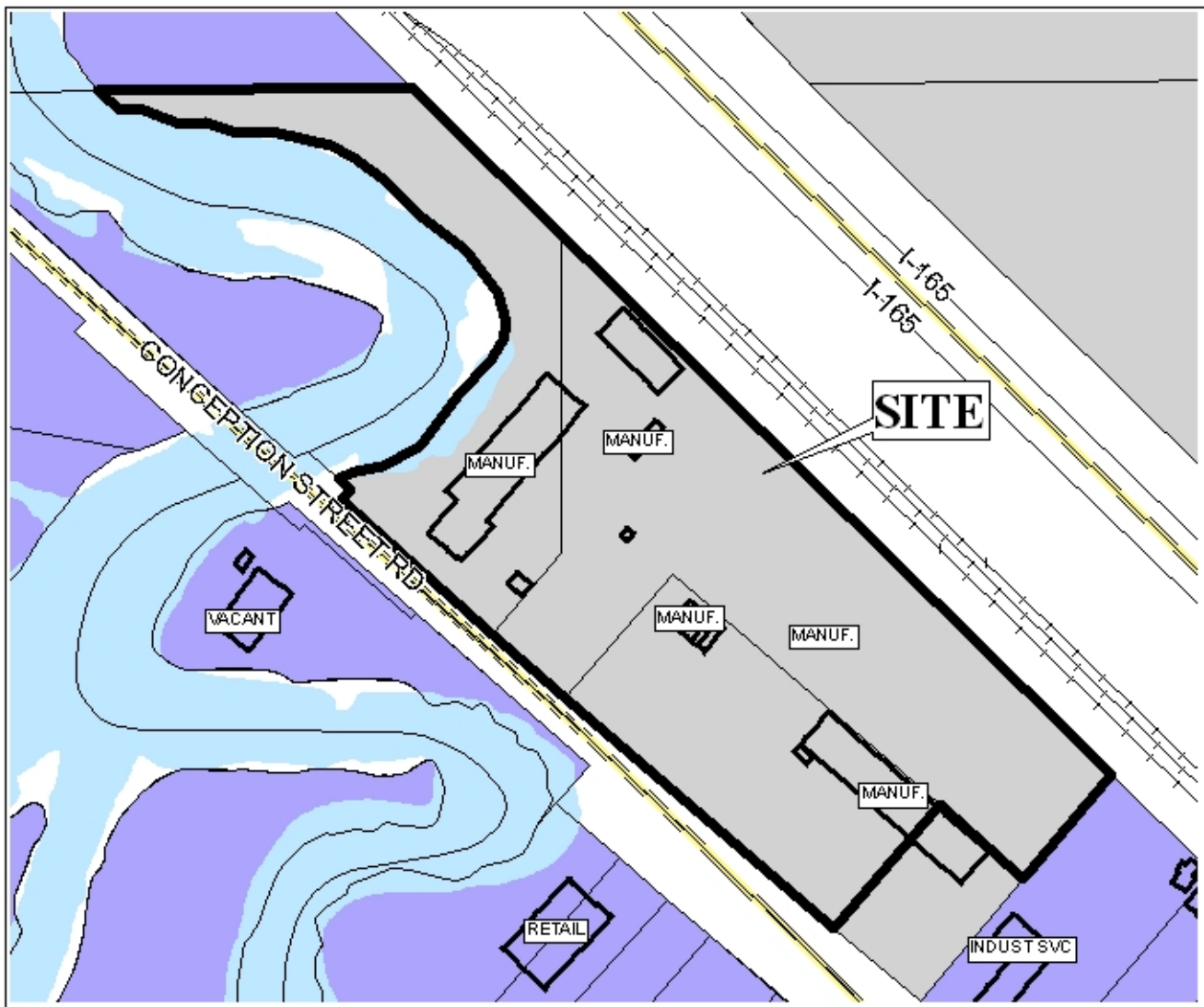

The site is surrounded by commercial and industrial land use

APPLICATION NUMBER 13 DATE December 20, 2007

APPLICANT David Hickman

REQUEST Sidewalk Waiver

LEGEND

| | | | | | | | | | | | | | | | |
|-----|-----|-----|-----|-----|-----|-----|-----|------|-----|-----|-----|-----|-----|-----|-----|
| R-1 | R-2 | R-3 | R-A | R-B | H-B | T-B | B-1 | LB-2 | B-2 | B-3 | B-4 | B-5 | I-1 | I-2 | NTS |
|-----|-----|-----|-----|-----|-----|-----|-----|------|-----|-----|-----|-----|-----|-----|-----|

SITE PLAN

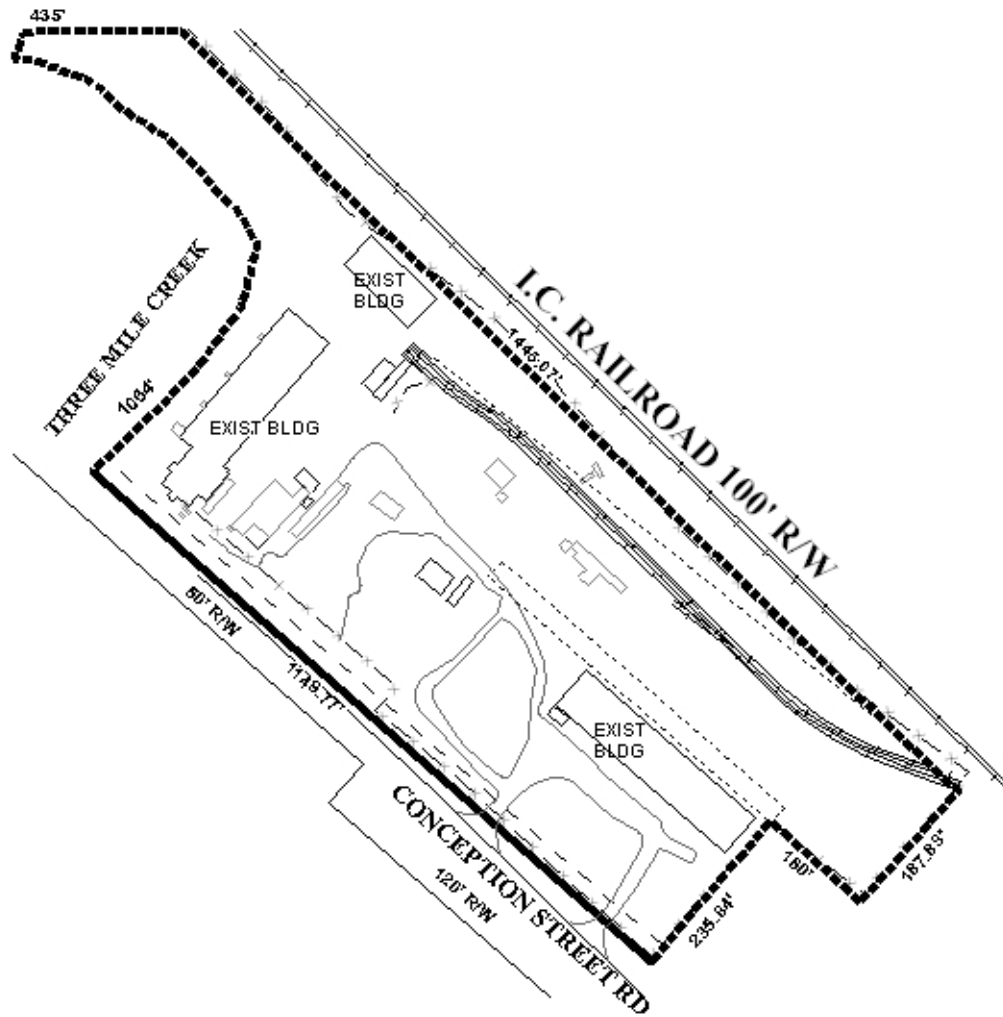

The site plan illustrates the existing development

APPLICATION NUMBER 13 DATE December 20, 2007
APPLICANT David Hickman
REQUEST Sidewalk Waiver



NTS

SIDEWALK CROSS SECTION

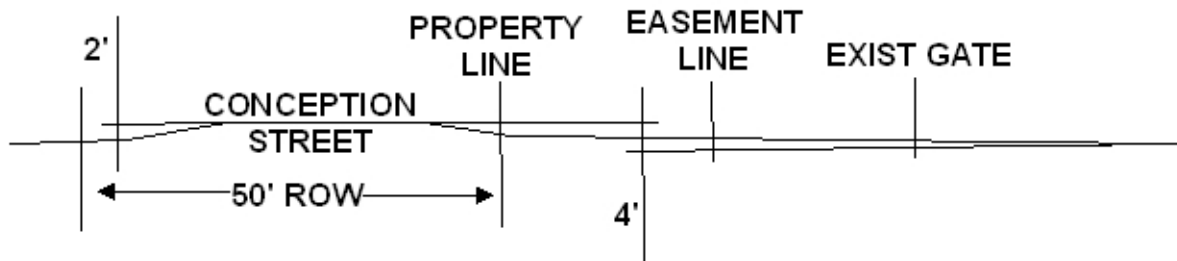

LOOKING WEST

APPLICATION NUMBER 13 DATE December 20, 2007
APPLICANT David Hickman
REQUEST Sidewalk Waiver



NTS