

HAMILTON BRIDGES SUBDIVISION
(FORMERLY TERRELL ESTATES)

This is a request for a one-year extension of a previously approved 207-lot subdivision. The subdivision is located on the South side of Airport Boulevard, 600'± East of the South terminus of Flave Pierce Road, extending to the West side of Lowry Road.

This is the fifth extension since the subdivision was originally approved on March 21, 2002. Three units have been recorded, and this is the third request since the last recording. There have been no changes in the condition of the surrounding area(s) that would affect the subdivision as previously approved, nor have there been any changes to the regulations that would affect the previous approval.

Based on the preceding, it is recommended that this request for extension be approved.

LOCATOR MAP

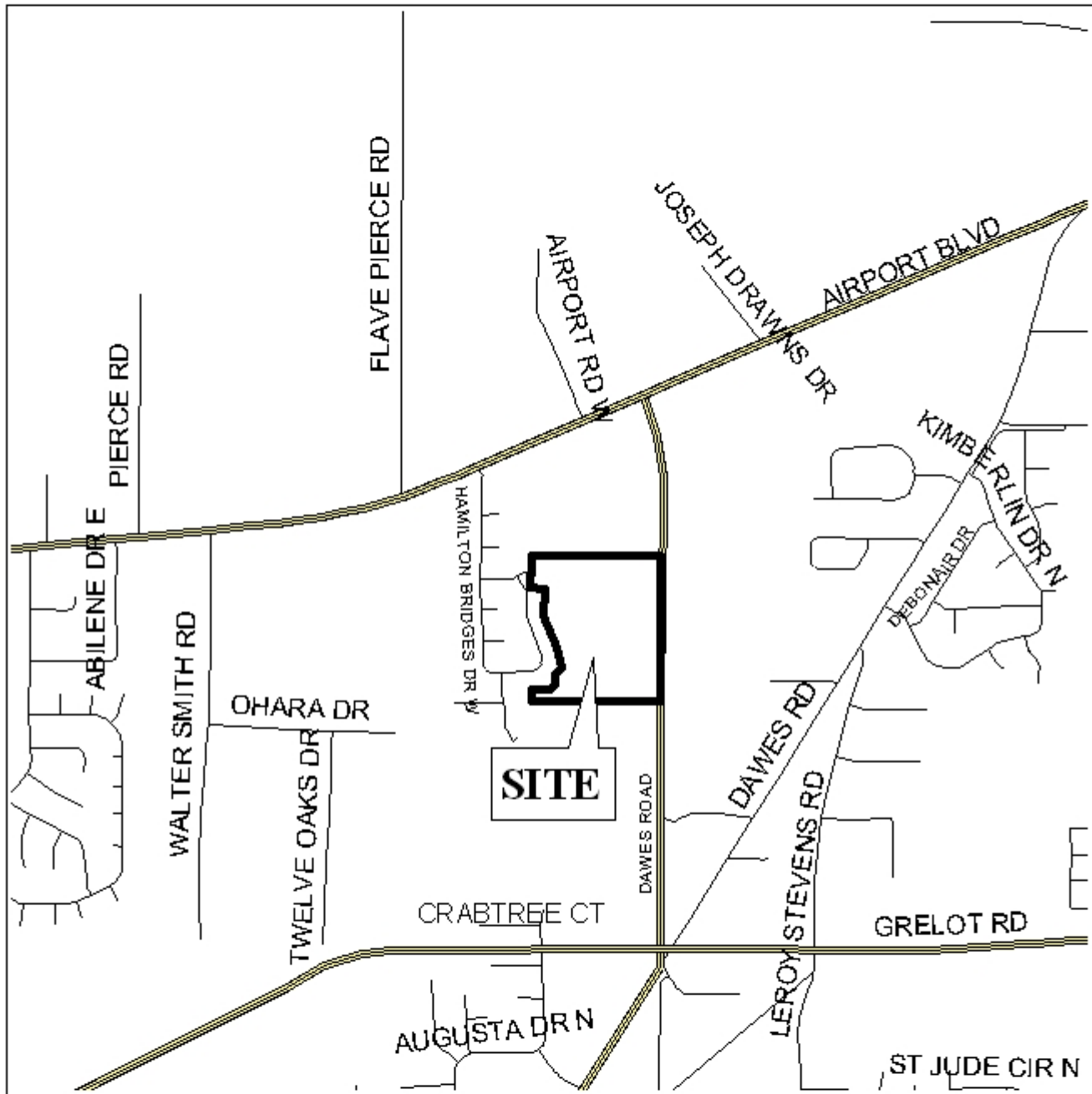

APPLICATION NUMBER 12 DATE February 21, 2008

APPLICANT Hamilton Bridges Subdivision (formerly Terrell Estates Subdivision)

REQUEST Subdivision



HAMILTON BRIDGES SUBDIVISION (FORMERLY TERRELL ESTATES SUBDIVISION)

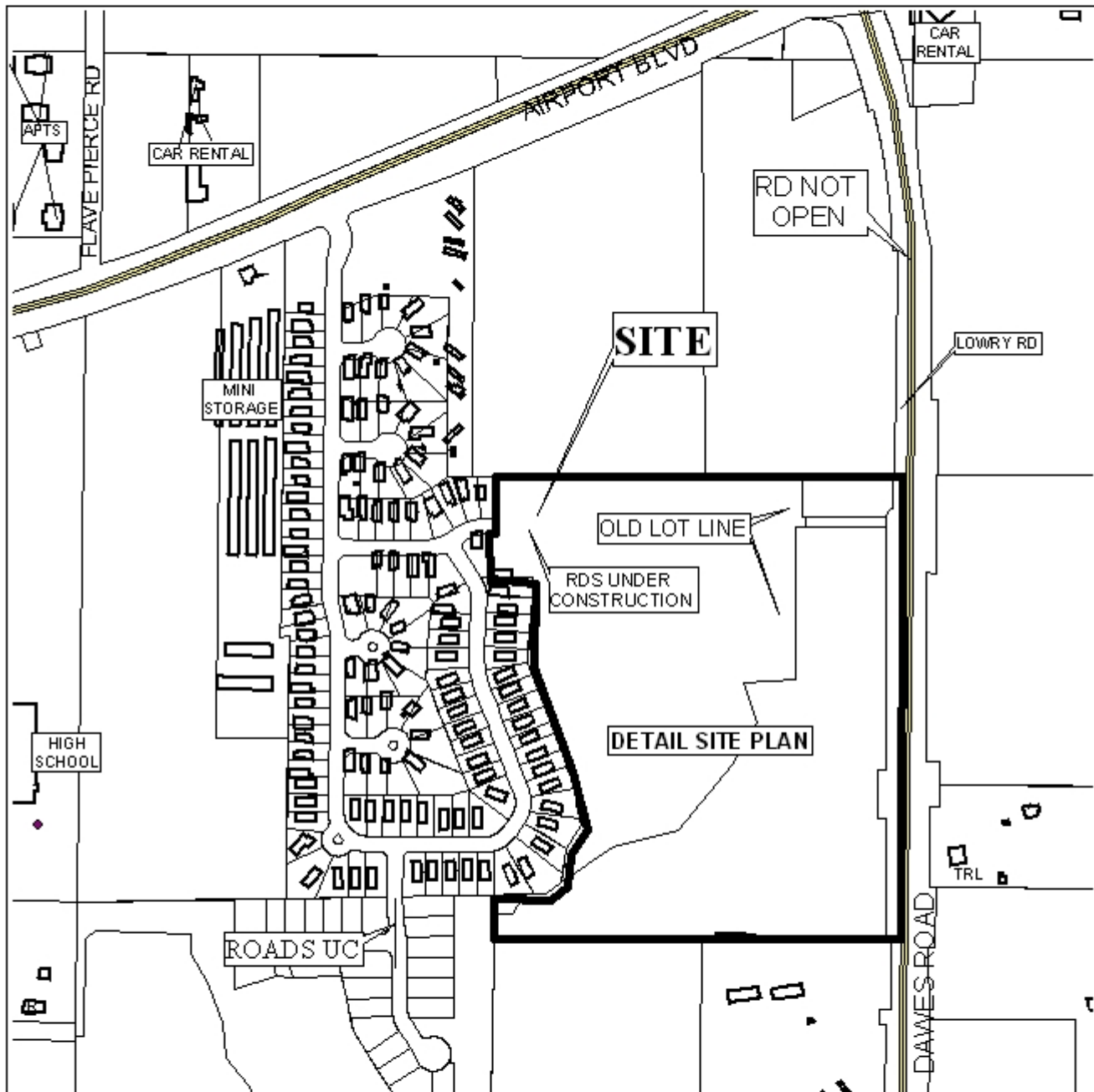

APPLICATION NUMBER 12 DATE February 21, 2008

LEGEND														
R-1	R-2	R-3	R-A	R-B	H-B	T-B	B-1	LB-2	B-2	B-3	B-4	B-5	I-1	I-2

NTS

SITE PLAN

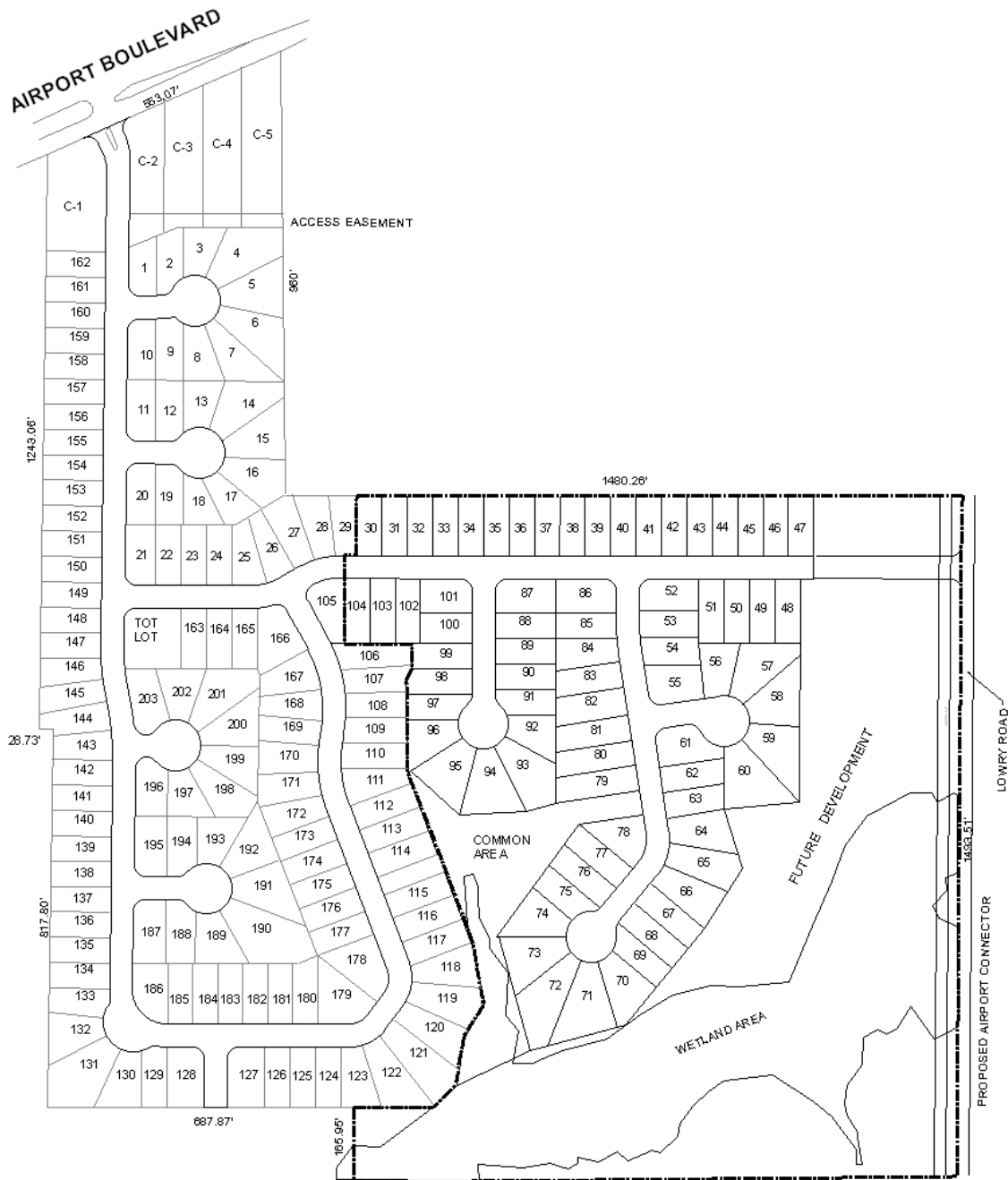

APPLICATION NUMBER 12 DATE February 21, 2008
 APPLICANT Hamilton Bridges Subdivision (formerly Terrell Estates Subdivision)
 REQUEST Subdivision

