

**HAIMAN BELTLINE SUBDIVISION,**  
**RESUBDIVISION OF LOT 2, RESUBDIVISION OF**  
**LOT 2**

This is a request for a one-year extension of a previously approved 2-lot subdivision. The subdivision is located at the Southeast corner of Springhill Memorial Drive South and Springhill Memorial Place.

This is the second extension request since the subdivision was originally approved in 2007. There have been no changes in conditions in the surrounding area that would affect the subdivision as previously approved, nor have there been any changes to the Regulations which would affect the previous approval.

It should be noted that no road construction is required for the recording of the subdivision.

As this subdivision was previously extended with the advice that future extensions would be unlikely and there has been no activity associated with the site, this request for further extension is recommended for denial.

# LOCATOR

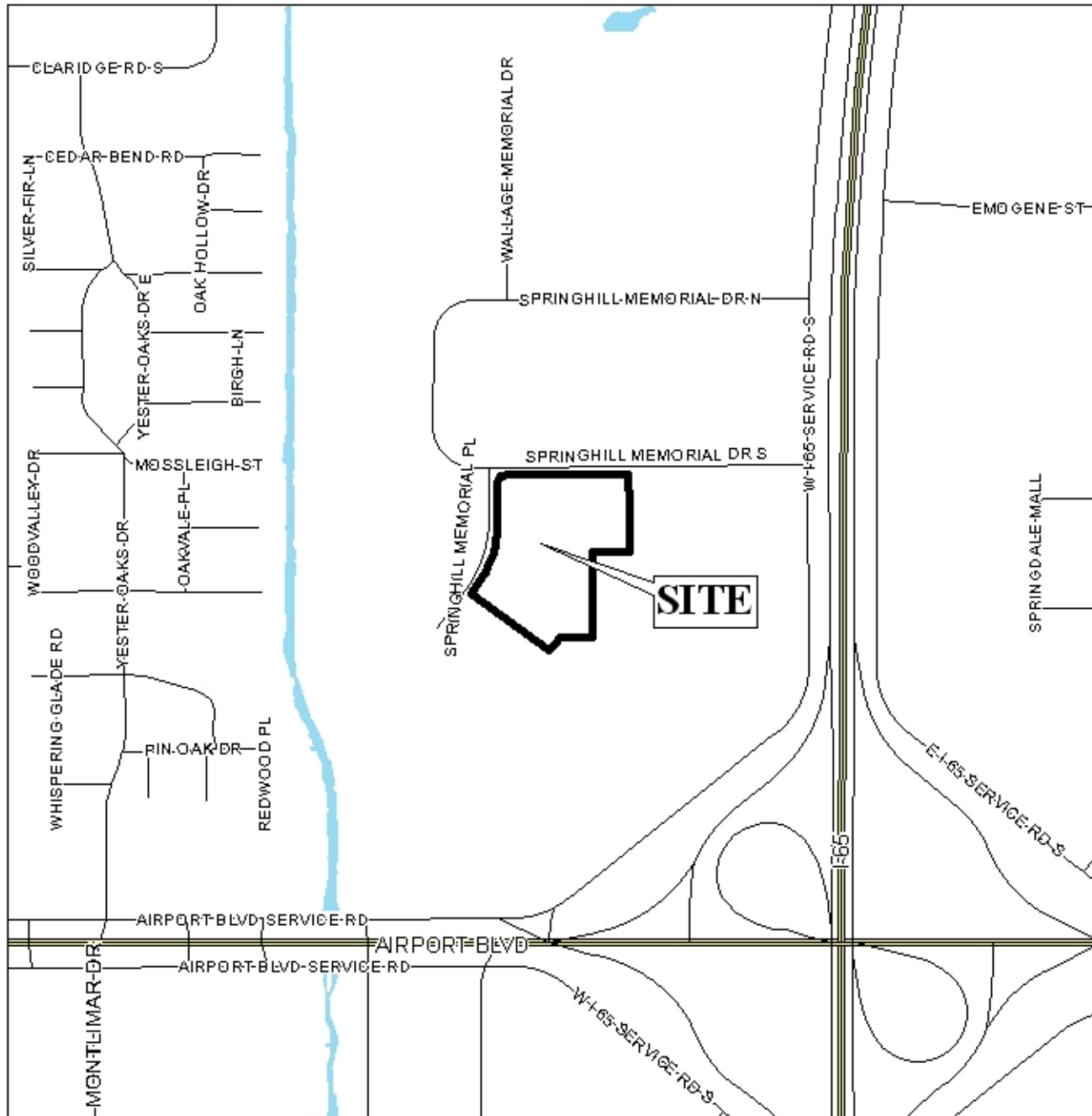

APPLICATION NUMBER 11 DATE December 17, 2009

APPLICANT Hauman Beltline Subdivision, Resubdivision of

Lot 2, Resubdivision of Lot 2

REQUEST Subdivision



# HAIMAN BELTLINE SUBDIVISION, RESUBDIVISION OF LOT 2, RESUBDIVISION OF LOT 2

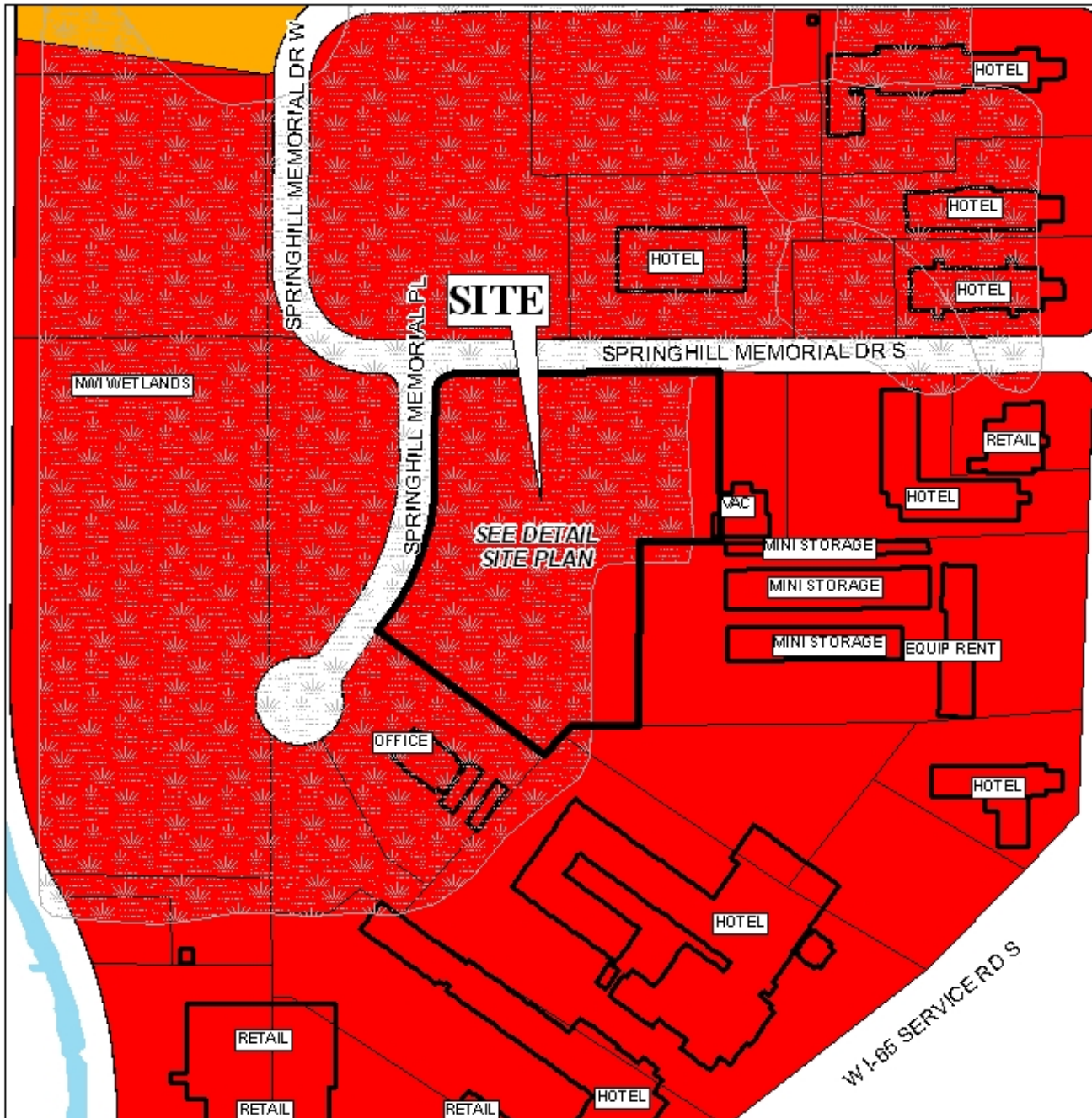

APPLICATION NUMBER 11 DATE December 17, 2009

LEGEND

R-1	R-2	R-3	R-A	R-B	H-B	T-B	B-1	LB-2	B-2	B-3	B-4	B-5	I-1	I-2
-----	-----	-----	-----	-----	-----	-----	-----	------	-----	-----	-----	-----	-----	-----





**HAIMAN BELTLINE SUBDIVISION, RESUBDIVISION OF  
LOT 2, RESUBDIVISION OF LOT 2**

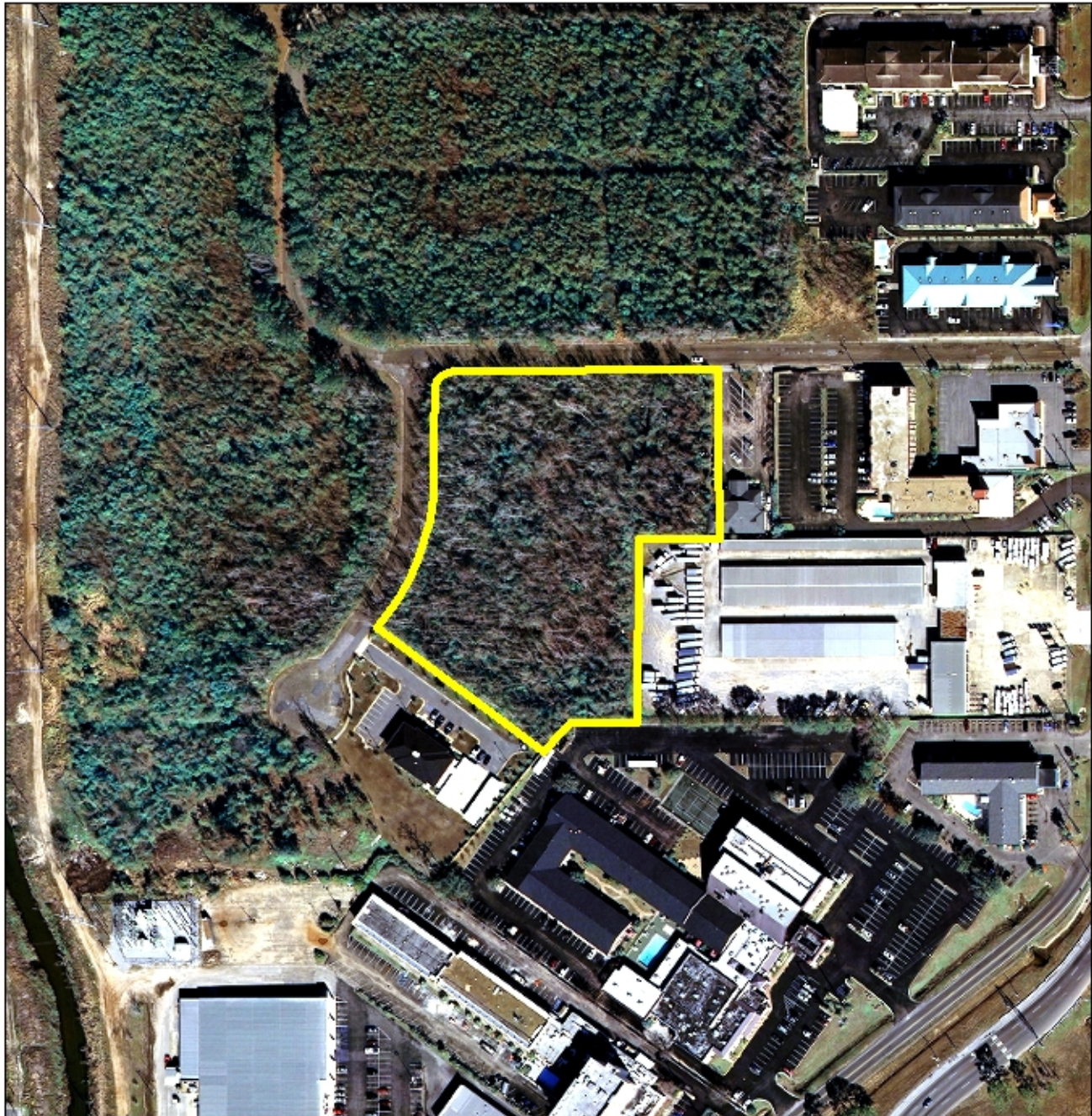

APPLICATION NUMBER 11 DATE December 17, 2009



# DETAIL SITE PLAN

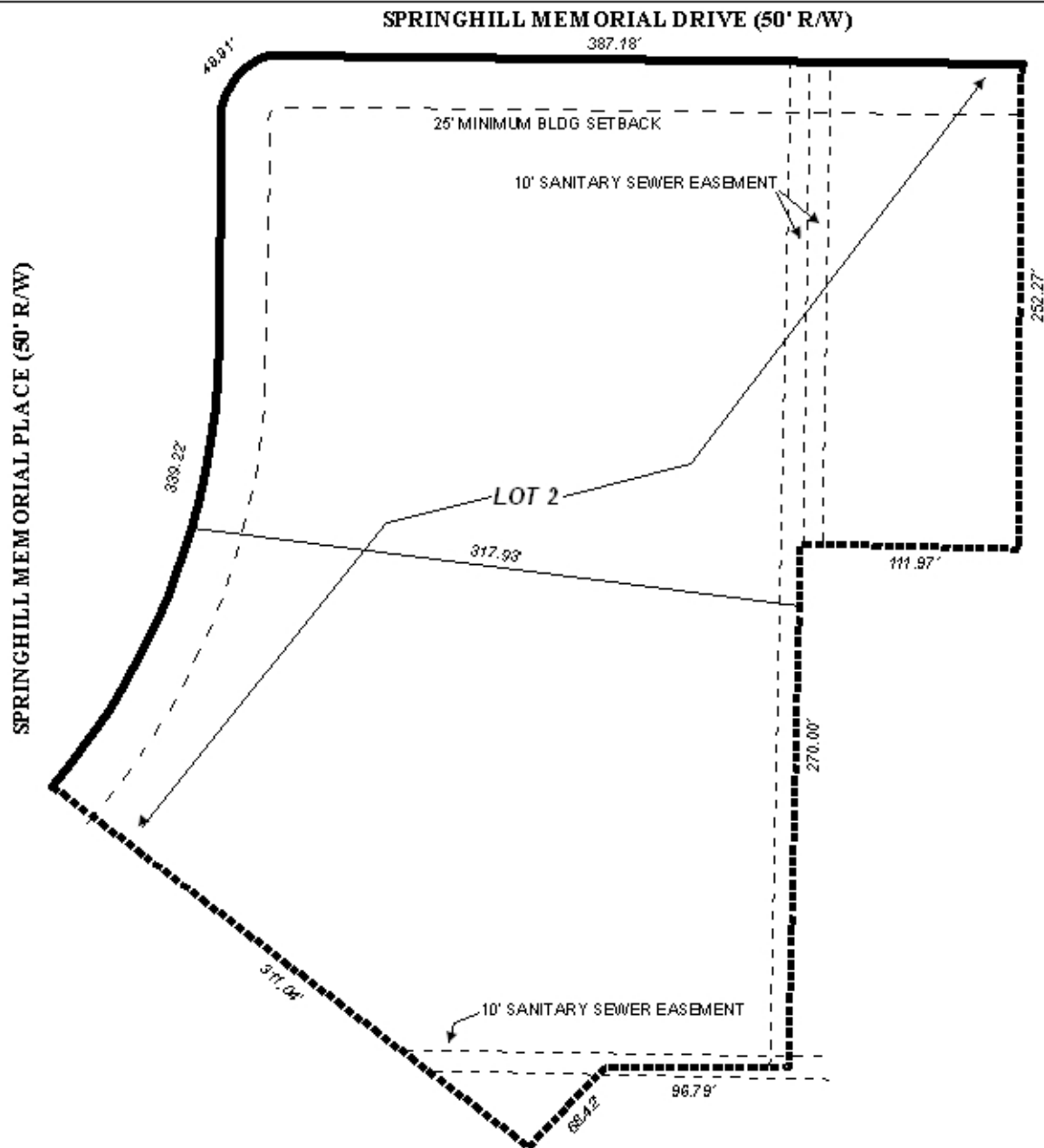

APPLICATION NUMBER 11 DATE December 17, 2009

APPLICANT Hauman Beltline Subdivision, Resubdivision of

REQUEST Subdivision



