

PINE TRACE SUBDIVISION,
RESUBDIVISION OF LOT 3

This is a request for a one-year extension of a previously approved 1-lot subdivision. The subdivision is located at 8561 Dawes Lake Road (North and South sides of Private Road 442, 390'± East of Dawes Lake Road East).

There have been no extensions since the subdivision was originally approved on June 5, 2008. There have been no changes in conditions in the surrounding area that would affect the subdivision as previously approved; nor have the changes to the Regulations affected the previous approval. It should be noted that road construction was not a requirement for this subdivision.

Based on the preceding, it is recommended that this request for extension be approved. The applicant should also be advised that future extensions are unlikely.

LOCATOR MAP

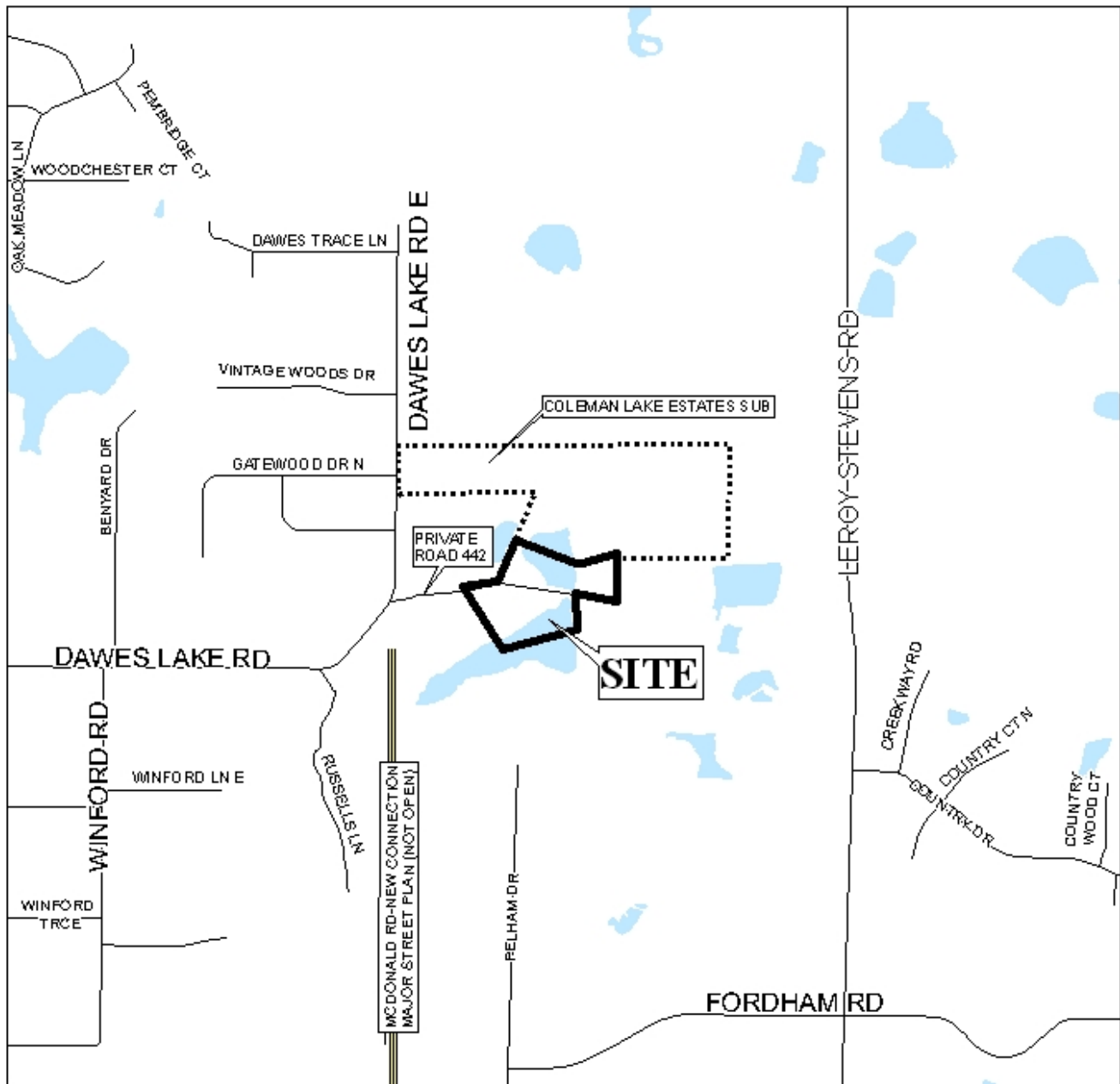

APPLICATION NUMBER 11 DATE July 2, 2009
APPLICANT Pine Trace Subdivision, Resubdivision of Lot 3
REQUEST Subdivision



PINE TRACE SUBDIVISION, RESUBDIVISION OF LOT 3

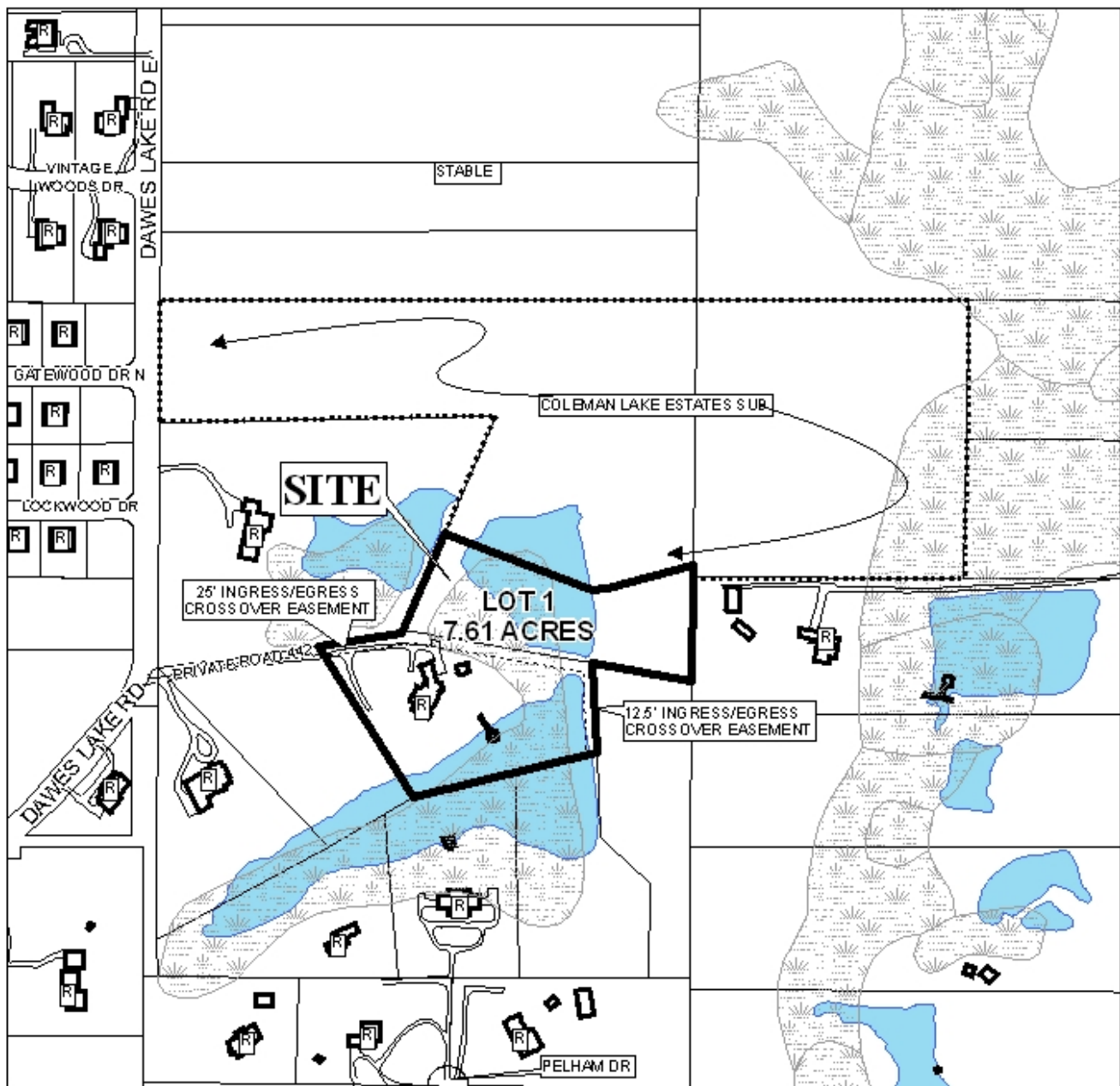

APPLICATION NUMBER 11 DATE July 2, 2009

LEGEND

R-1	R-2	R-3	R-A	R-B	H-B	T-B	B-1	LB-2	B-2	B-3	B-4	B-5	I-1	I-2
-----	-----	-----	-----	-----	-----	-----	-----	------	-----	-----	-----	-----	-----	-----

N
NTS

PINE TRACE SUBDIVISION, RESUBDIVISION OF LOT 3

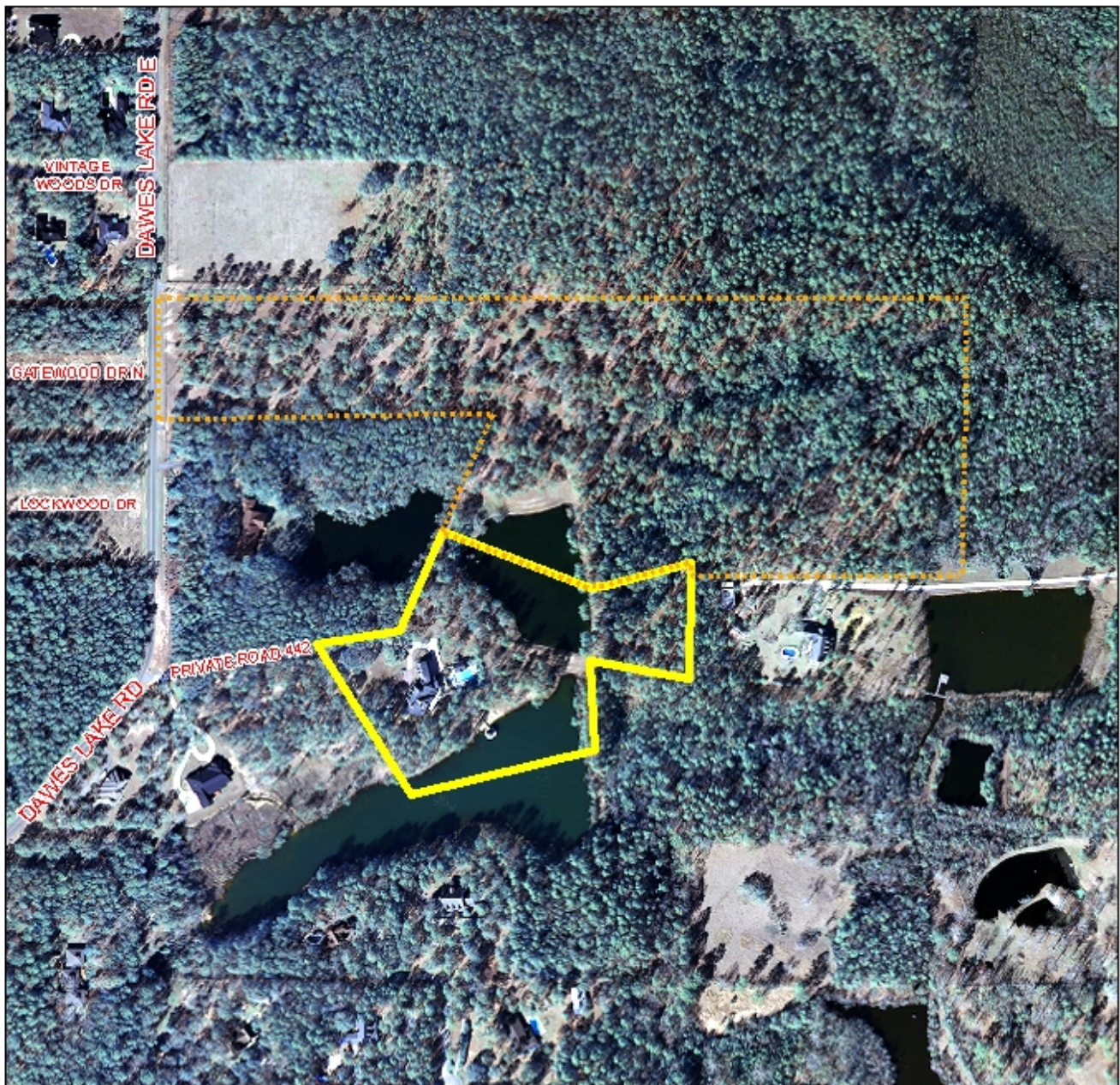

APPLICATION NUMBER 11 DATE July 2, 2009

