

**WYNNFIELD SUBDIVISION, UNIT FIVE**

This is a request for a one-year extension of a previously approved 67-lot subdivision. The subdivision is located at the west terminus of Wynngate Way, extending north and west to the south terminus of Widgeon Drive.

There have been no extensions since the subdivision was originally approved on November 2, 2006, and no units have been recorded. There have been no changes in the condition of the surrounding area that would affect the subdivision as previously approved.

There have been no changes to the regulations that would affect the previous approval.

Based on the preceding, it is recommended that this request for extension be approved.

# LOCATOR MAP

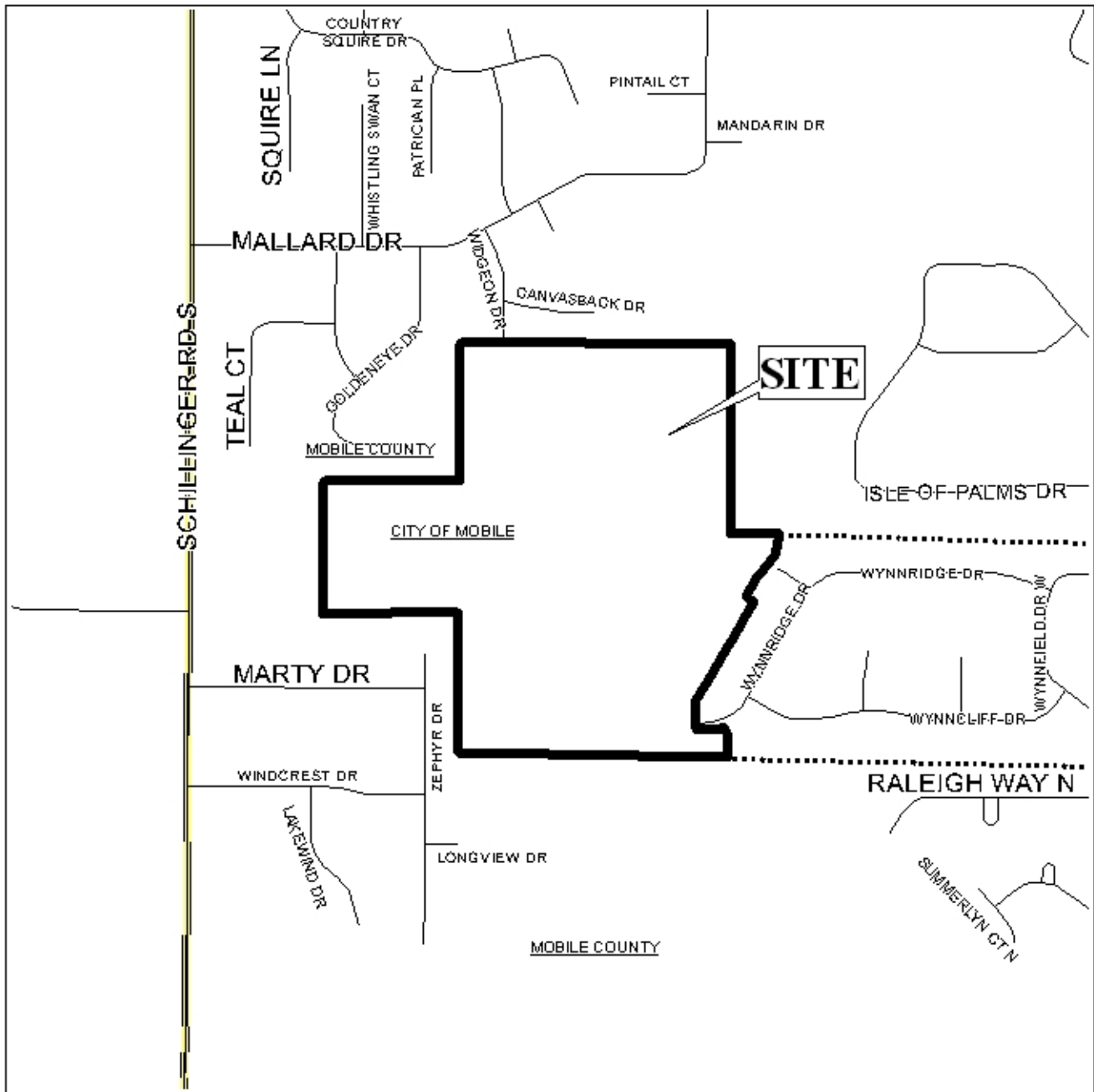

APPLICATION NUMBER 10 DATE November 1, 2007

APPLICANT Wynnfield Subdivision, Unit Five

REQUEST Subdivision



NTS

# WYNNFIELD SUBDIVISION, UNIT FIVE

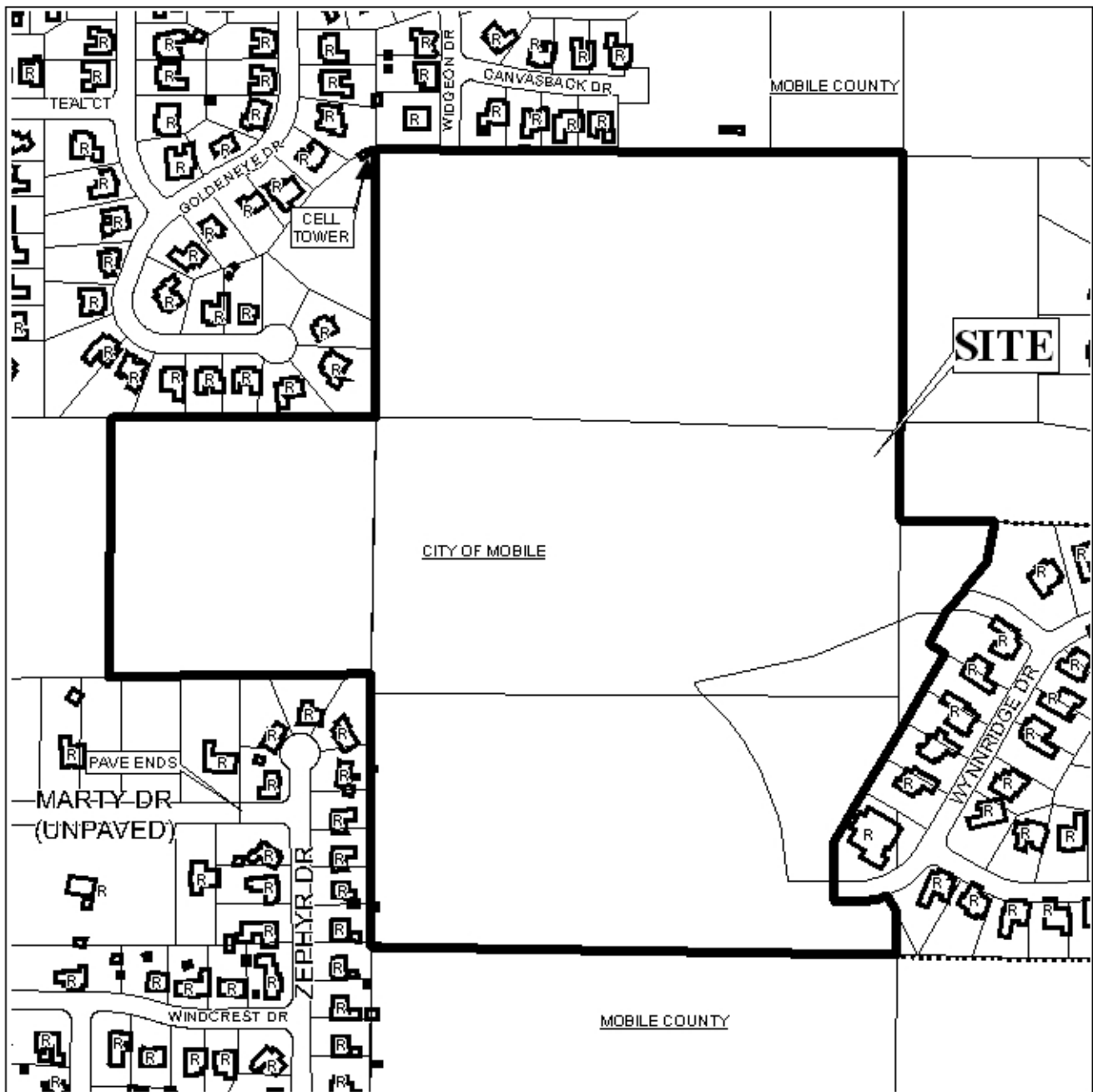

APPLICATION NUMBER 10 DATE November 1, 2007

LEGEND

R-1	R-2	R-3	R-A	R-B	H-B	T-B	B-1	LB-2	B-2	B-3	B-4	B-5	I-1	I-2
-----	-----	-----	-----	-----	-----	-----	-----	------	-----	-----	-----	-----	-----	-----



NTS

# DETAIL SITE PLAN

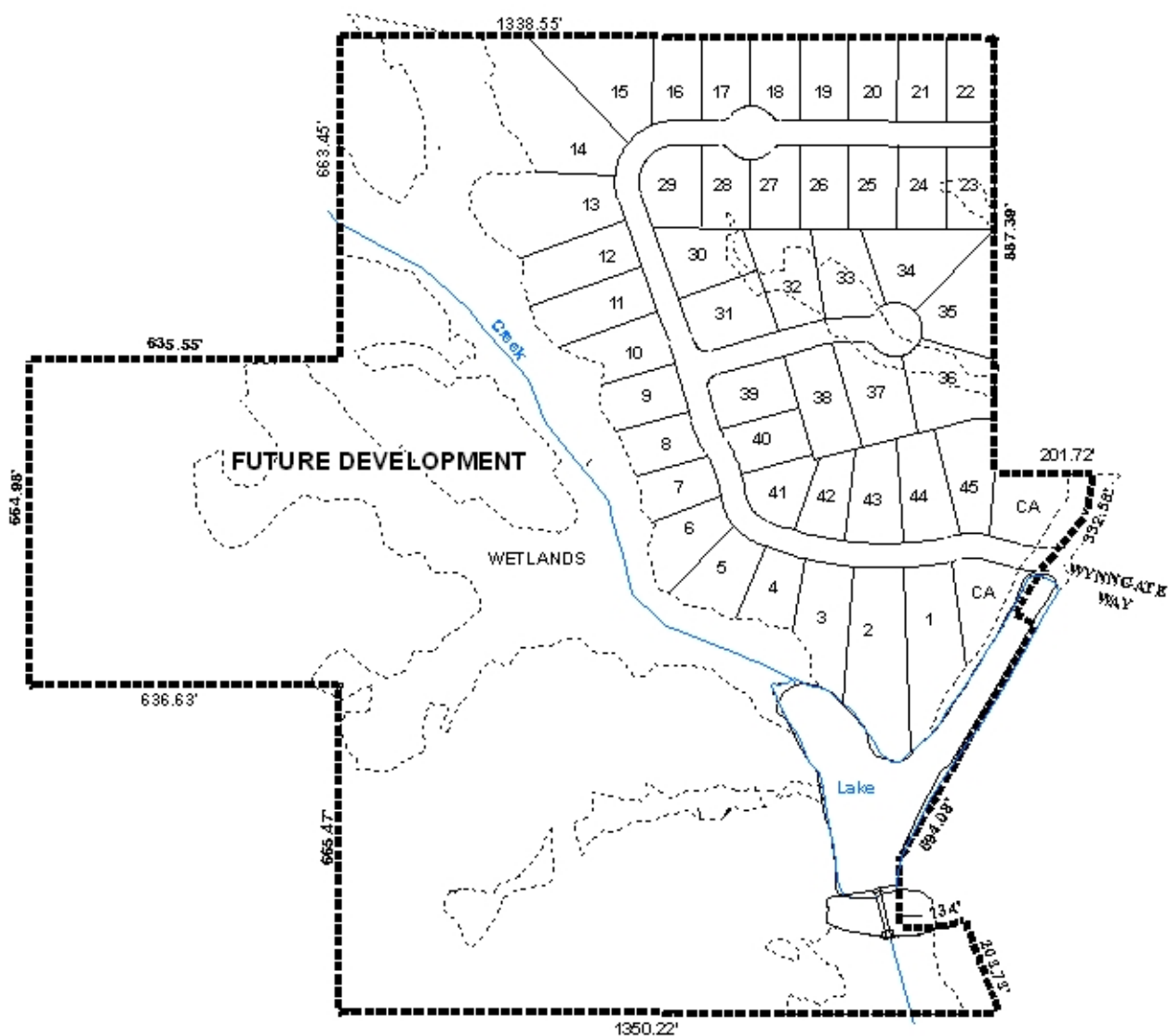

APPLICATION NUMBER 10 DATE November 1, 2007  
APPLICANT Wynnfield Subdivision, Unit Five  
REQUEST Subdivision



NTS