

WINCHESTER SUBDIVISION,
UNITS TWO AND THREE

This is a request for a one-year extension of a previously approved 234-lot subdivision. The subdivision is located at the Northwest corner of Kingsway and Wilkinson Way.

There have been no extensions since the subdivision was originally approved on June 7, 2007, and no units have been recorded. There have been no changes in the condition of the surrounding area(s) that would affect the subdivision as previously approved, nor have there been any changes to the regulations that would affect the previous approval.

Based on the preceding, it is recommended that this request for extension be approved.

LOCATOR MAP

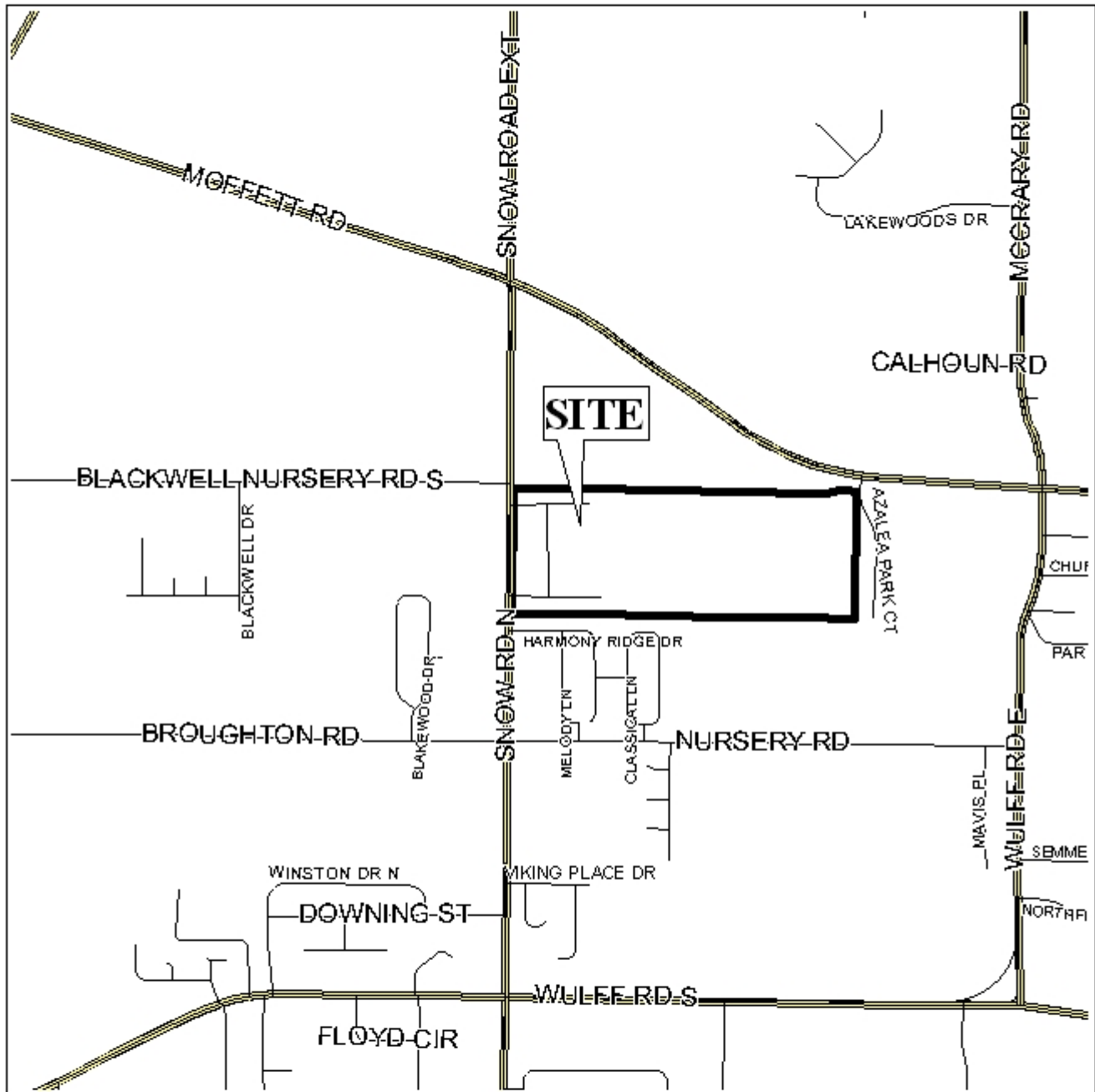

APPLICATION NUMBER 10 DATE June 5, 2008

APPLICANT Winchester Subdivision, Units Two and Three

REQUEST Subdivision



NTS

WINCHESTER SUBDIVISION, UNITS TWO AND THREE

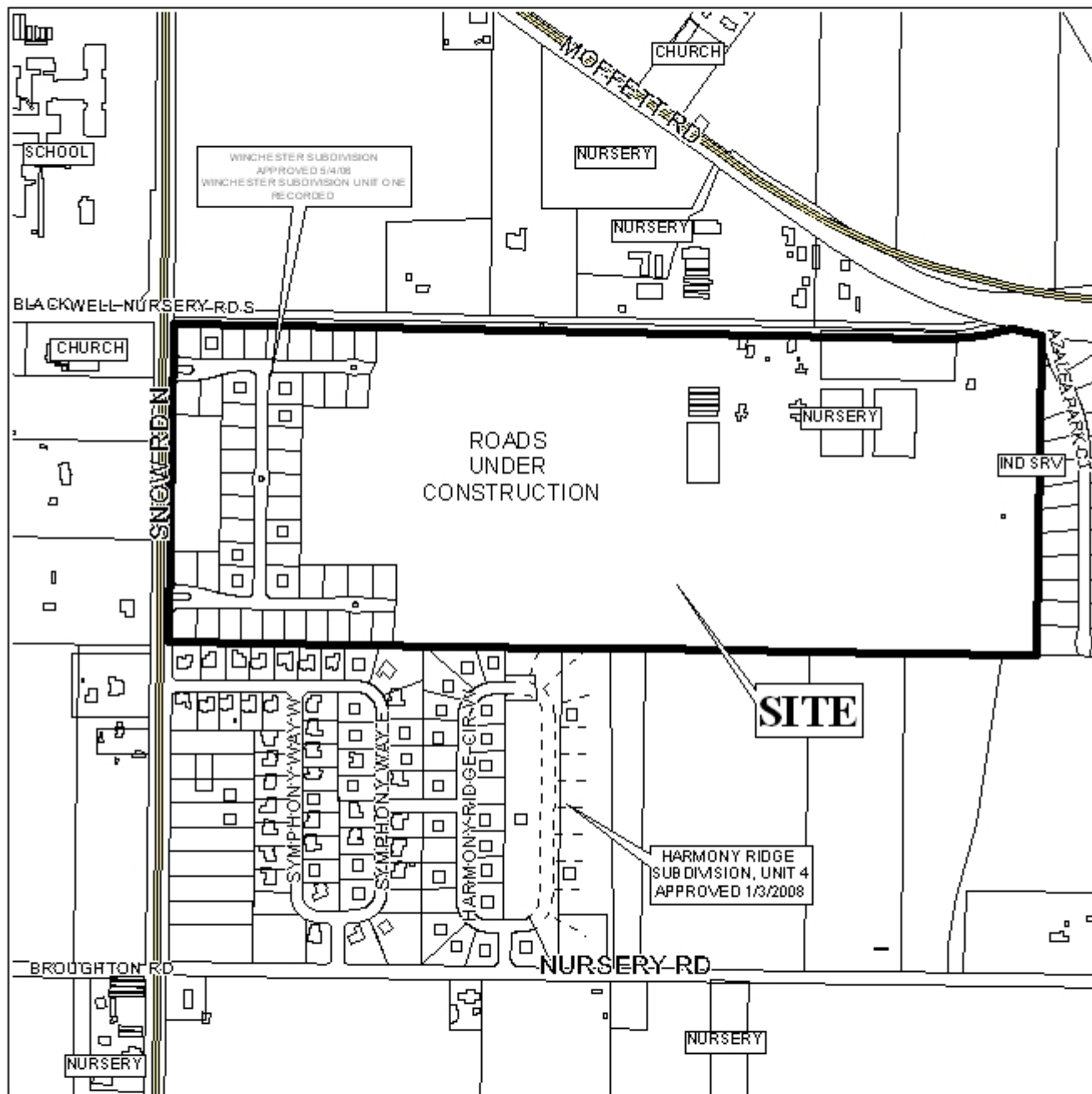

APPLICATION NUMBER 10 DATE June 5, 2008

LEGEND

R-1	R-2	R-3	R-A	R-B	H-B	T-B	B-1	LB-2	B-2	B-3	B-4	B-5	I-1	I-2
-----	-----	-----	-----	-----	-----	-----	-----	------	-----	-----	-----	-----	-----	-----



NTS

DETAIL SITE PLAN

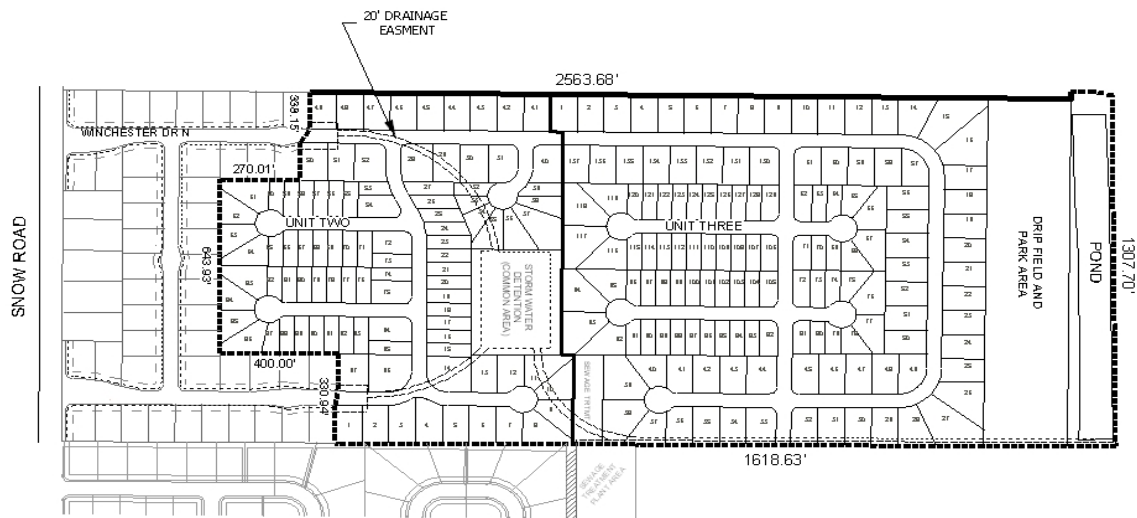
APPLICATION NUMBER 10 DATE June 5, 2008APPLICANT Winchester Subdivision, Units Two and ThreeREQUEST Subdivision