

RANGELINE ROAD SUBDIVISION, UNIT TWO

This is a request for a one-year extension of a previously approved 4-lot / 2.3± acre subdivision. The subdivision is located on the West side of Rangeline Road Service Road, 105'± South of Downey Drive Extension (to be vacated), within the recently annexed Theodore area.

This is the first extension request since the subdivision was originally approved in February, 2009. There have been no changes in the condition of the surrounding area that would affect the subdivision as previously approved, and there have been no changes to the regulations that would affect the previous approval. No road construction is required for the subdivision.

Based on the preceding, it is recommended that this request for extension be approved, but the applicant should be advised that future extensions are unlikely.

LOCATOR MAP

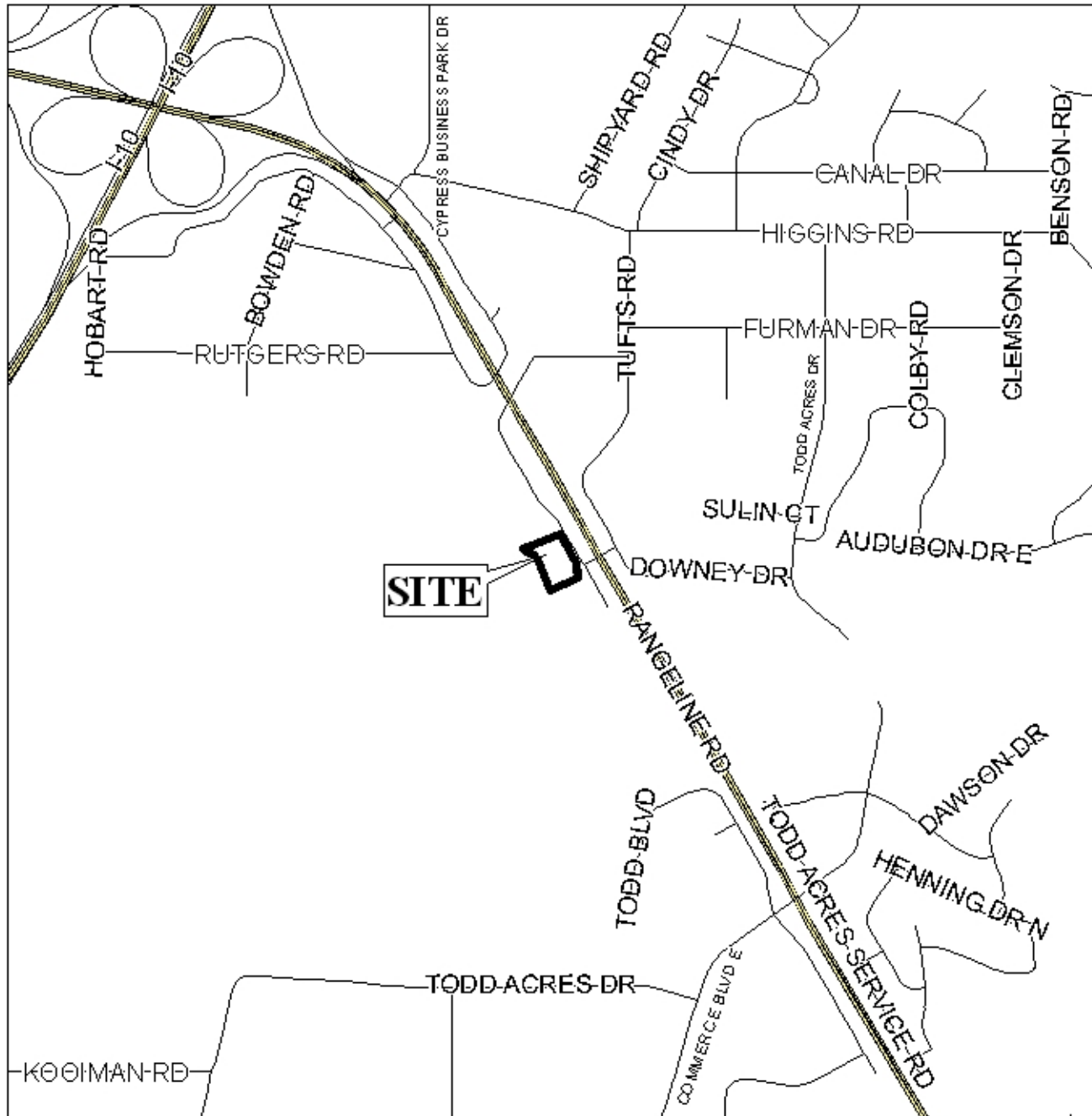

APPLICATION NUMBER 10 DATE February 4, 2010

APPLICANT Rangeline Road Subdivision, Unit Two

REQUEST Subdivision



RANGELINE ROAD SUBDIVISION, UNIT TWO

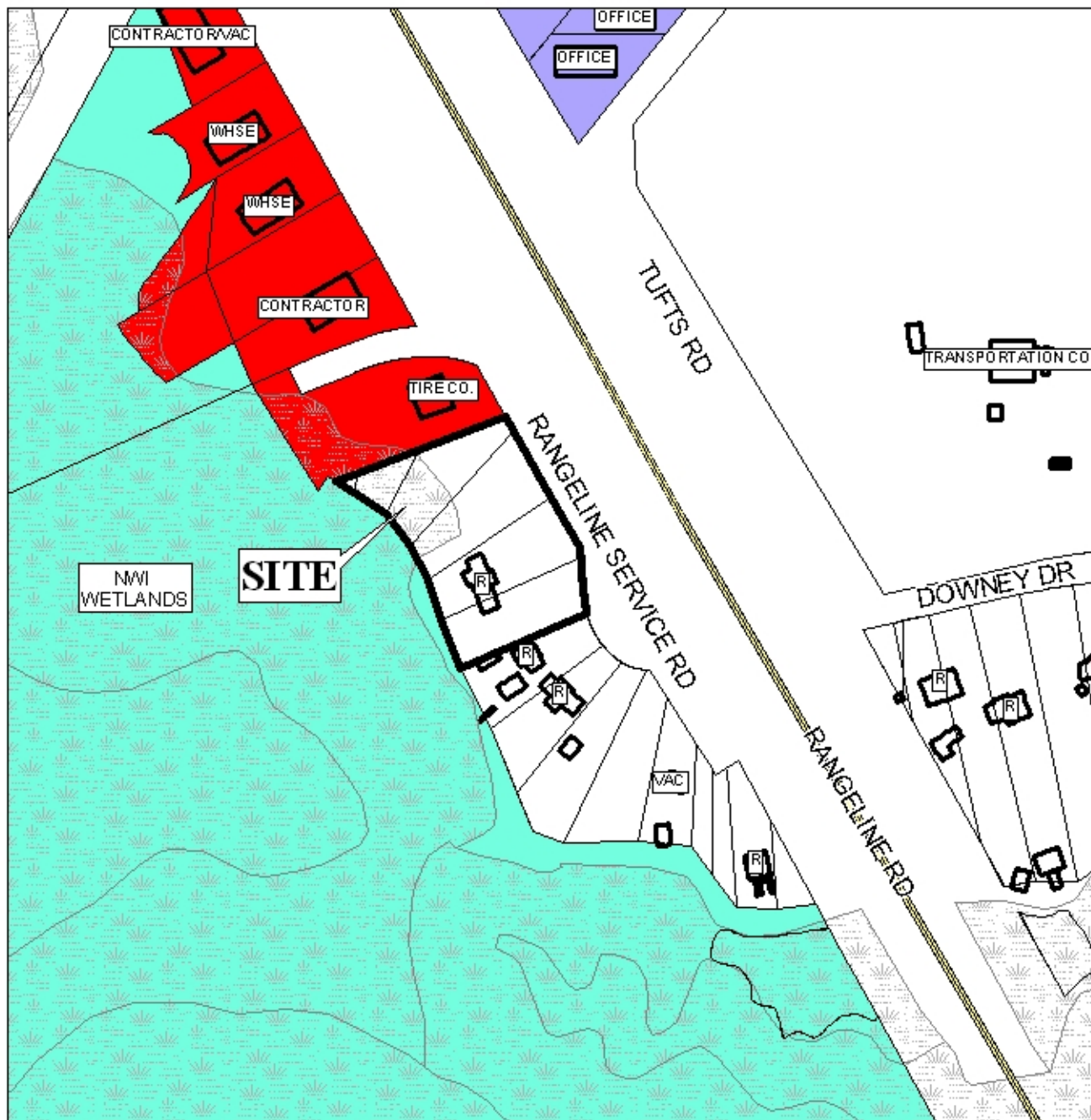

APPLICATION NUMBER 10 DATE February 4, 2010



RANGELINE ROAD SUBDIVISION, UNIT TWO



APPLICATION NUMBER 10 DATE February 4, 2009



DETAIL SITE PLAN

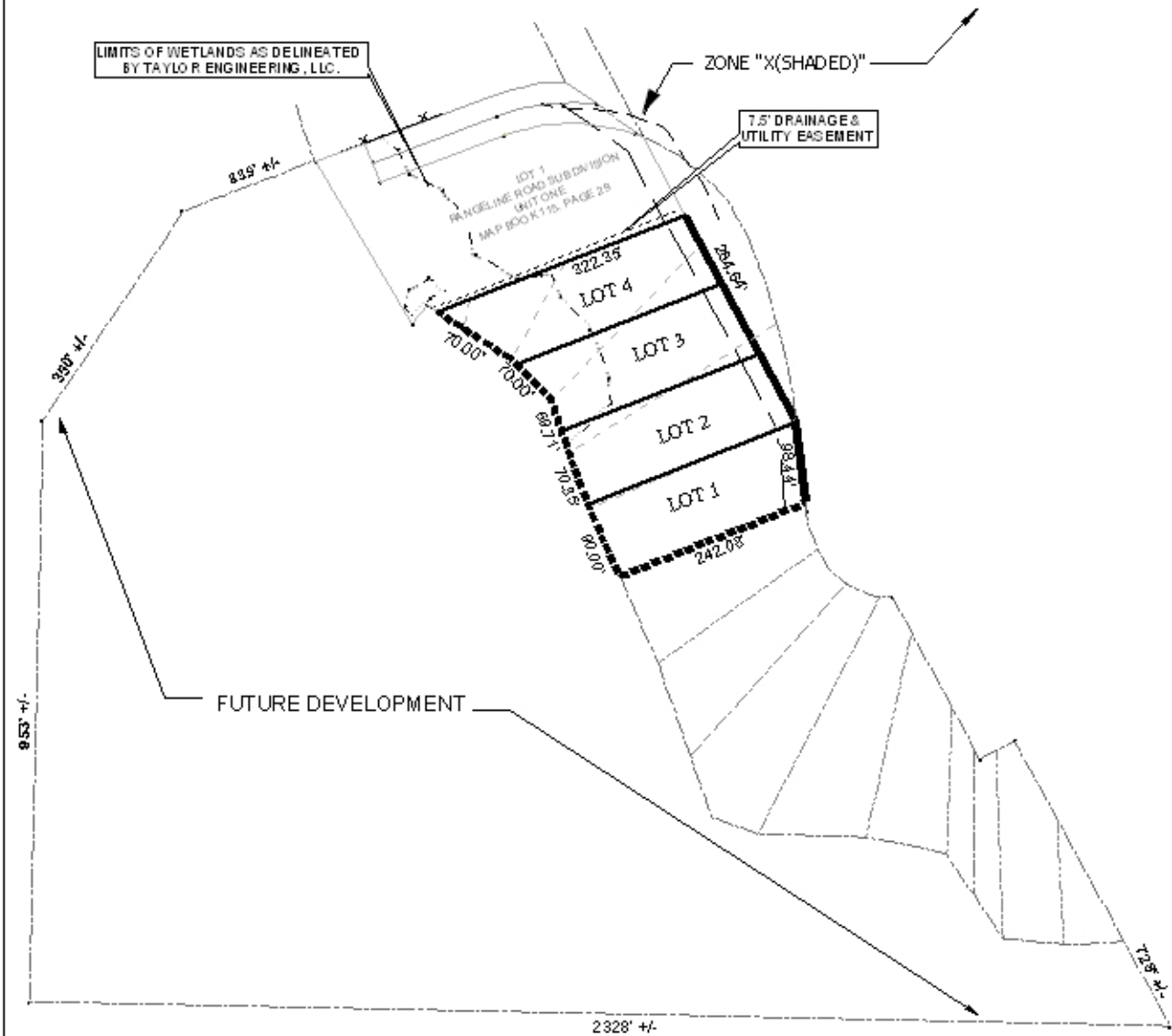

APPLICATION NUMBER 10 DATE February 4, 2010

APPLICANT Rangeline Road Subdivision, Unit Two

REQUEST Subdivision

N
NTS