

SPRING HILL BUSINESS PARK SUBDIVISION,
PHASE TWO

This is a request for a one-year extension of a previously approved 1-lot subdivision. The subdivision is located on the West terminus of Springhill Business Park, extending to the South side of South Avenue, 245'± West of West I-65 Service Road North.

This is the first extension request since the subdivision was originally approved in 2008. There have been no changes in conditions in the surrounding area that would affect the subdivision as previously approved; nor have the changes to the Regulations affected the previous approval.

It should be noted that road construction (a cul-de-sac) is required for the recording of the subdivision.

Based on the preceding, it is recommended that this request for extension be approved, and the applicant be advised that future extensions would be unlikely.

LOCATOR MAP

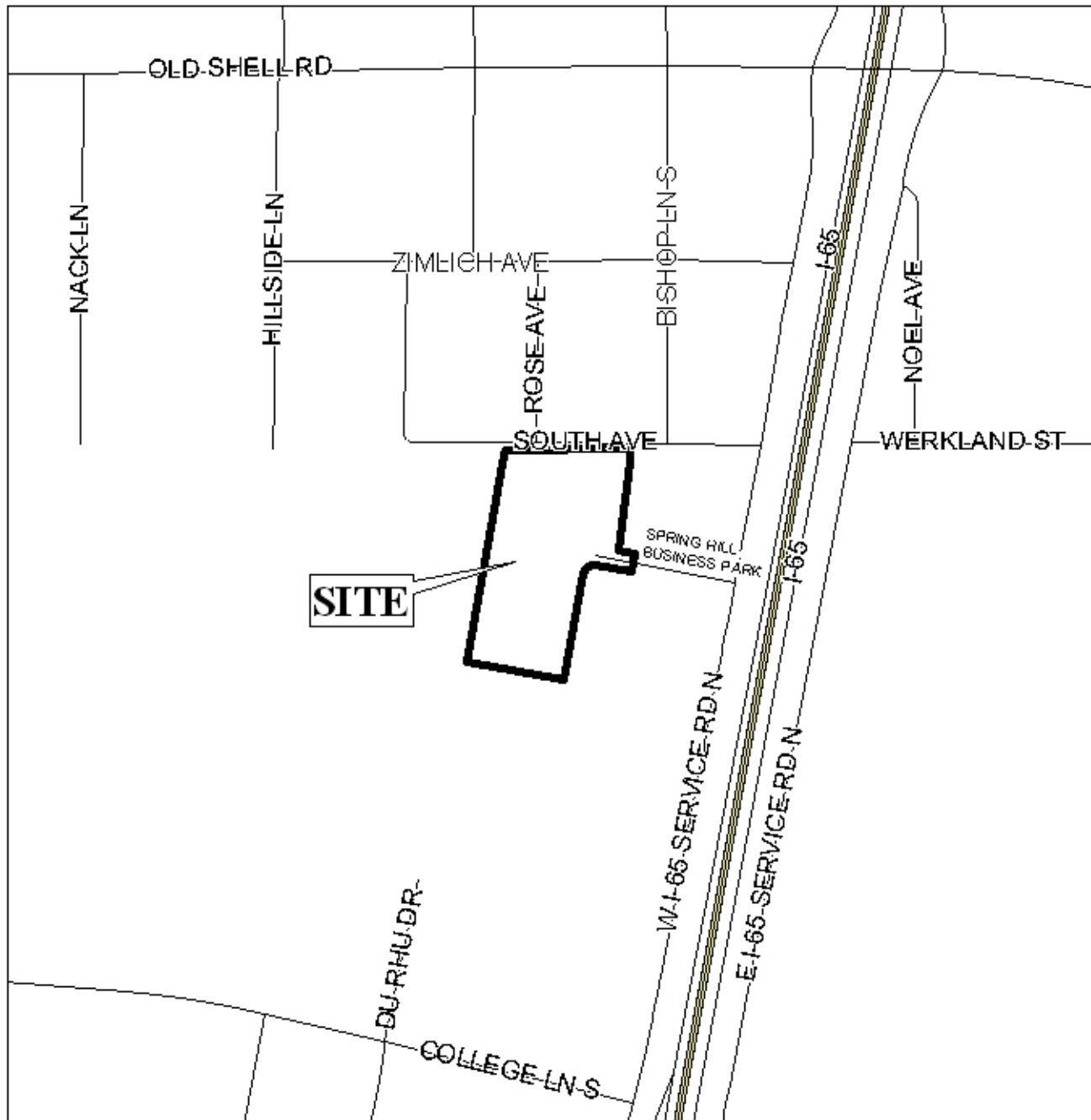

APPLICATION NUMBER 10 DATE December 17, 2009

APPLICANT Spring Hill Business Park Subdivision, Phase Two

REQUEST Subdivision



SPRING HILL BUSINESS PARK SUBDIVISION, PHASE TWO

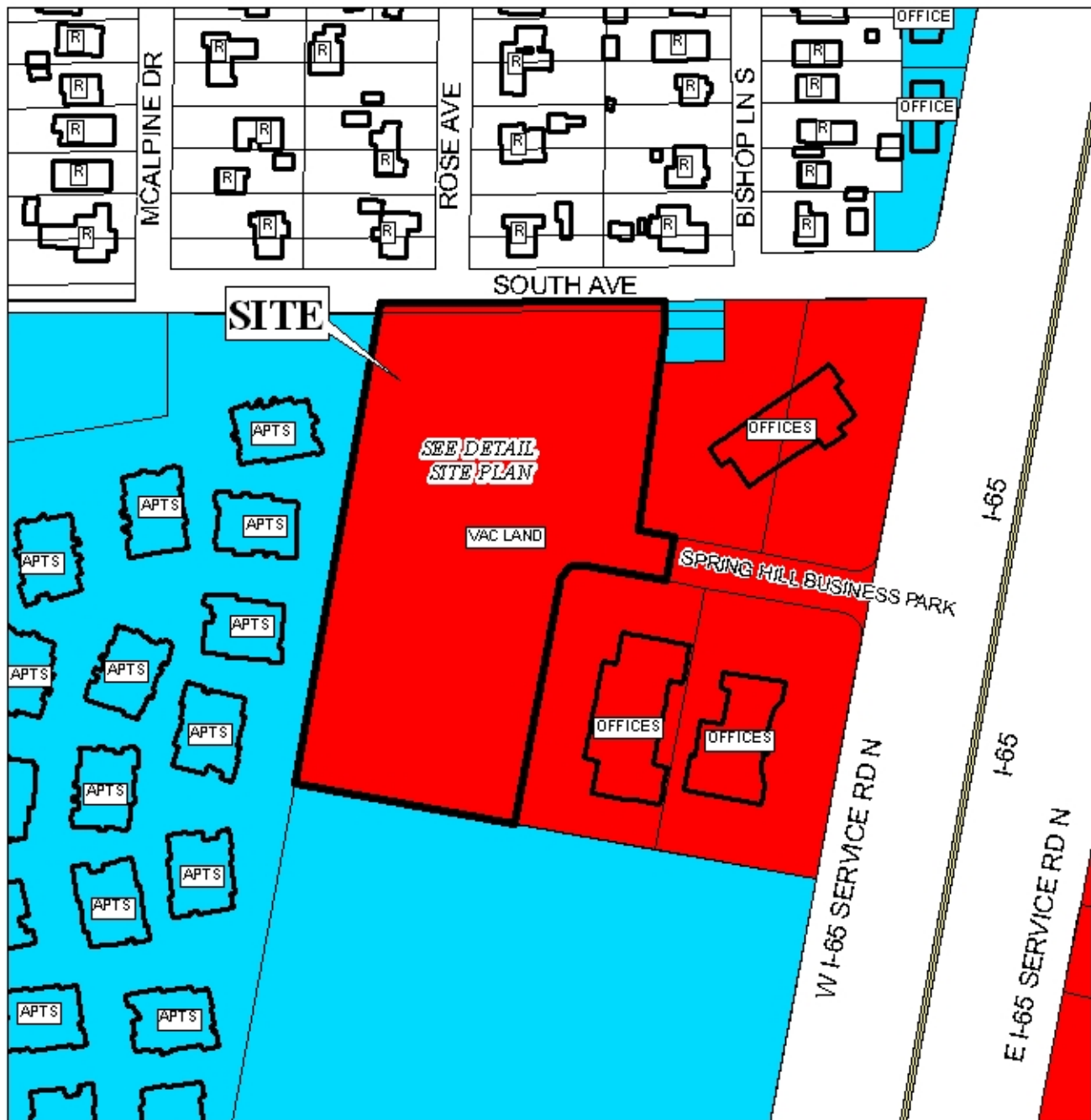

APPLICATION NUMBER 10 DATE December 17, 2009

LEGEND

R-1	R-2	R-3	R-A	R-B	H-B	T-B	B-1	LB-2	B-2	B-3	B-4	B-5	I-1	I-2
-----	-----	-----	-----	-----	-----	-----	-----	------	-----	-----	-----	-----	-----	-----

N
NTS

SPRING HILL BUSINESS PARK SUBDIVISION, PHASE TWO



APPLICATION NUMBER 10 DATE December 17, 2009



DETAIL SITE PLAN

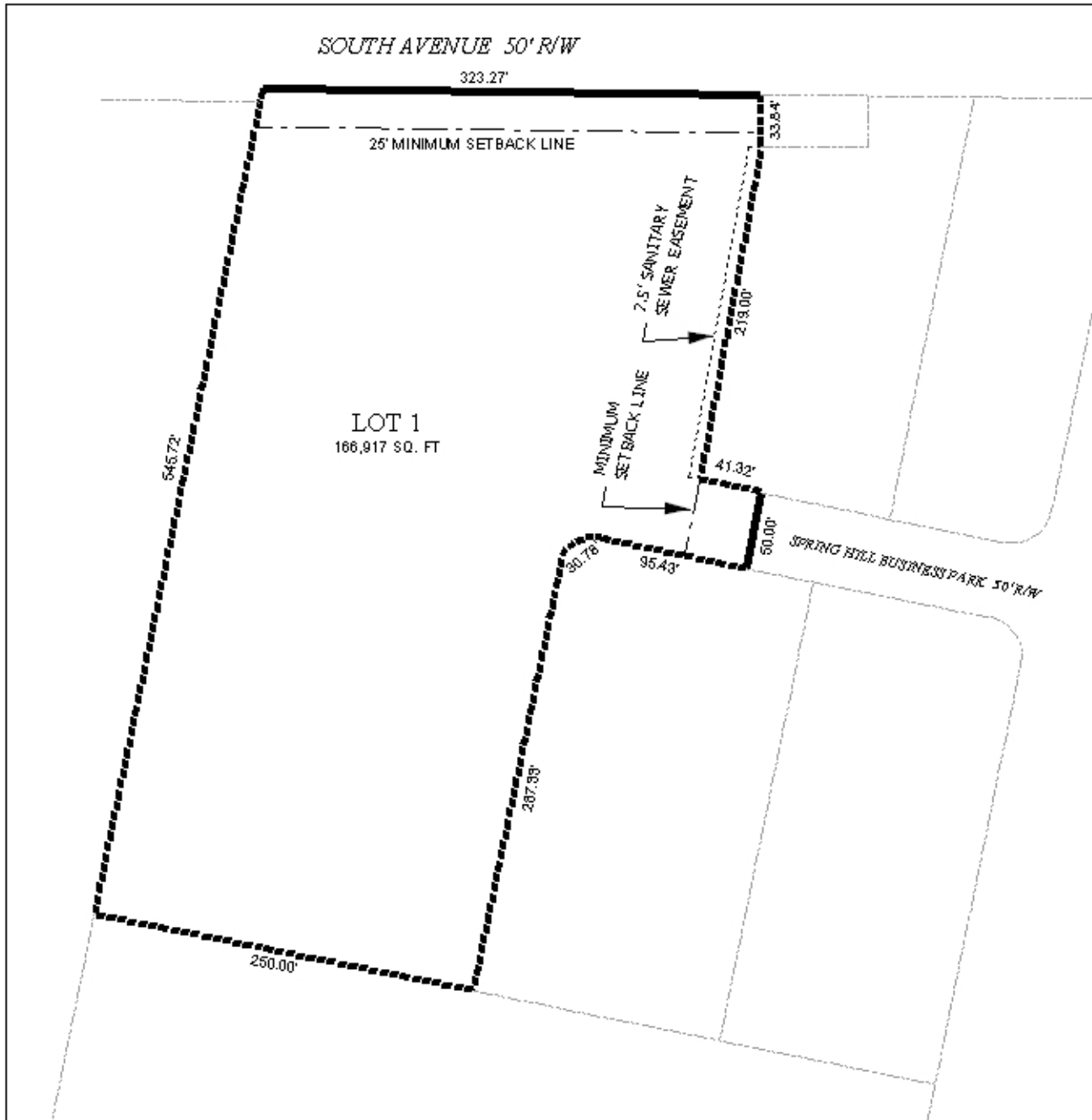

APPLICATION NUMBER 10 DATE December 17, 2009
APPLICANT Spring Hill Business Park, Phase Two
REQUEST Subdivision



