

COLEMAN LAKES ESTATES SUBDIVISION

This is a request for a one-year extension of a previously approved 1-lot subdivision. The subdivision is located on the East side of Dawes Lake Road East, 300'± North of Private Road 442.

There have been no extensions since the subdivision was originally approved on June 5, 2008. There have been no changes in conditions in the surrounding area that would affect the subdivision as previously approved; nor have the changes to the Regulations affected the previous approval. It should be noted that road construction was not a requirement for this subdivision.

Based on the preceding, it is recommended that this request for extension be approved. The applicant should also be advised that future extensions are unlikely.

LOCATOR MAP

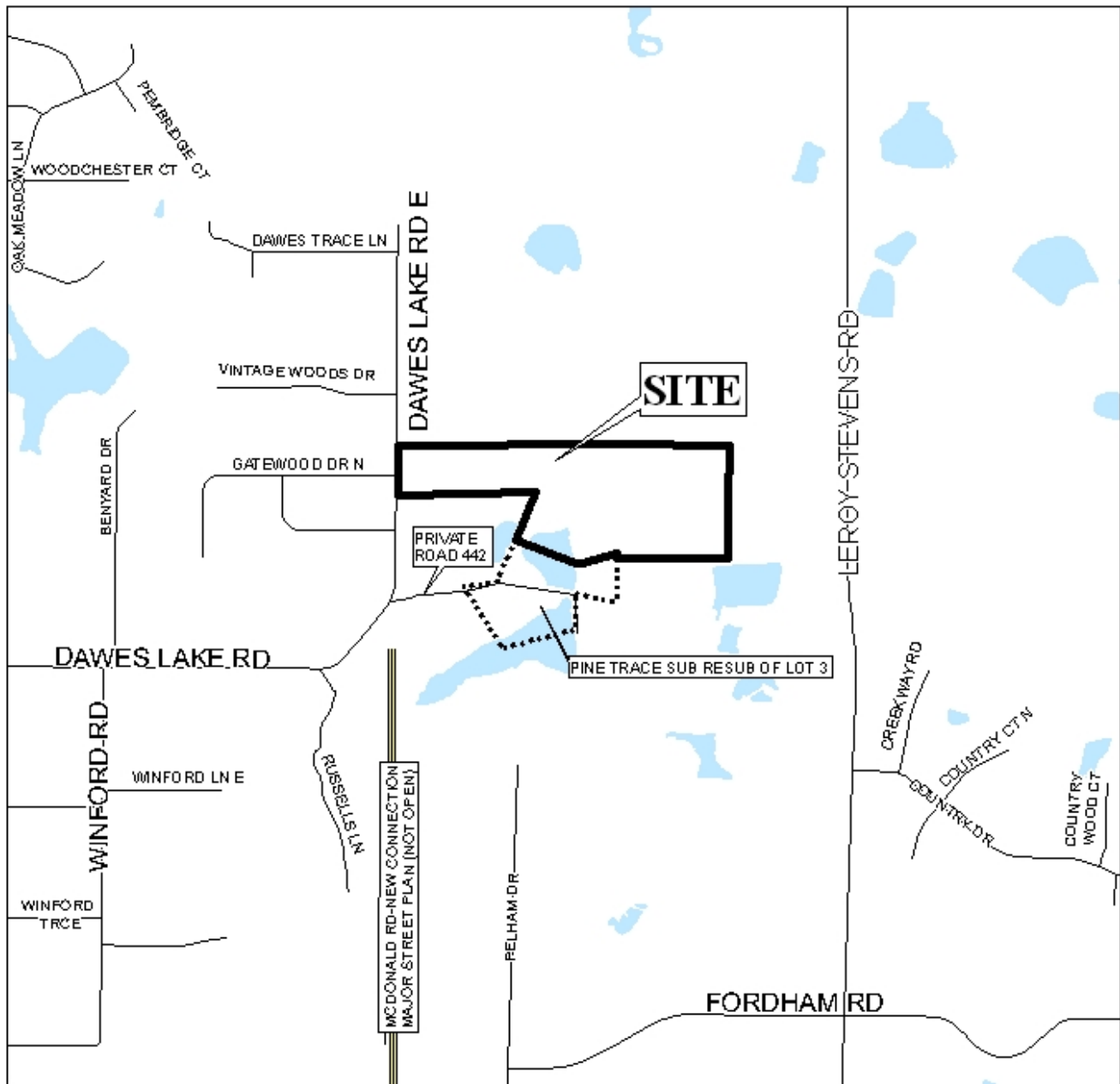

APPLICATION NUMBER 10 DATE July 2, 2009
APPLICANT Coleman Lake Estates Subdivision
REQUEST Subdivision



COLEMAN LAKE ESTATES SUBDIVISION

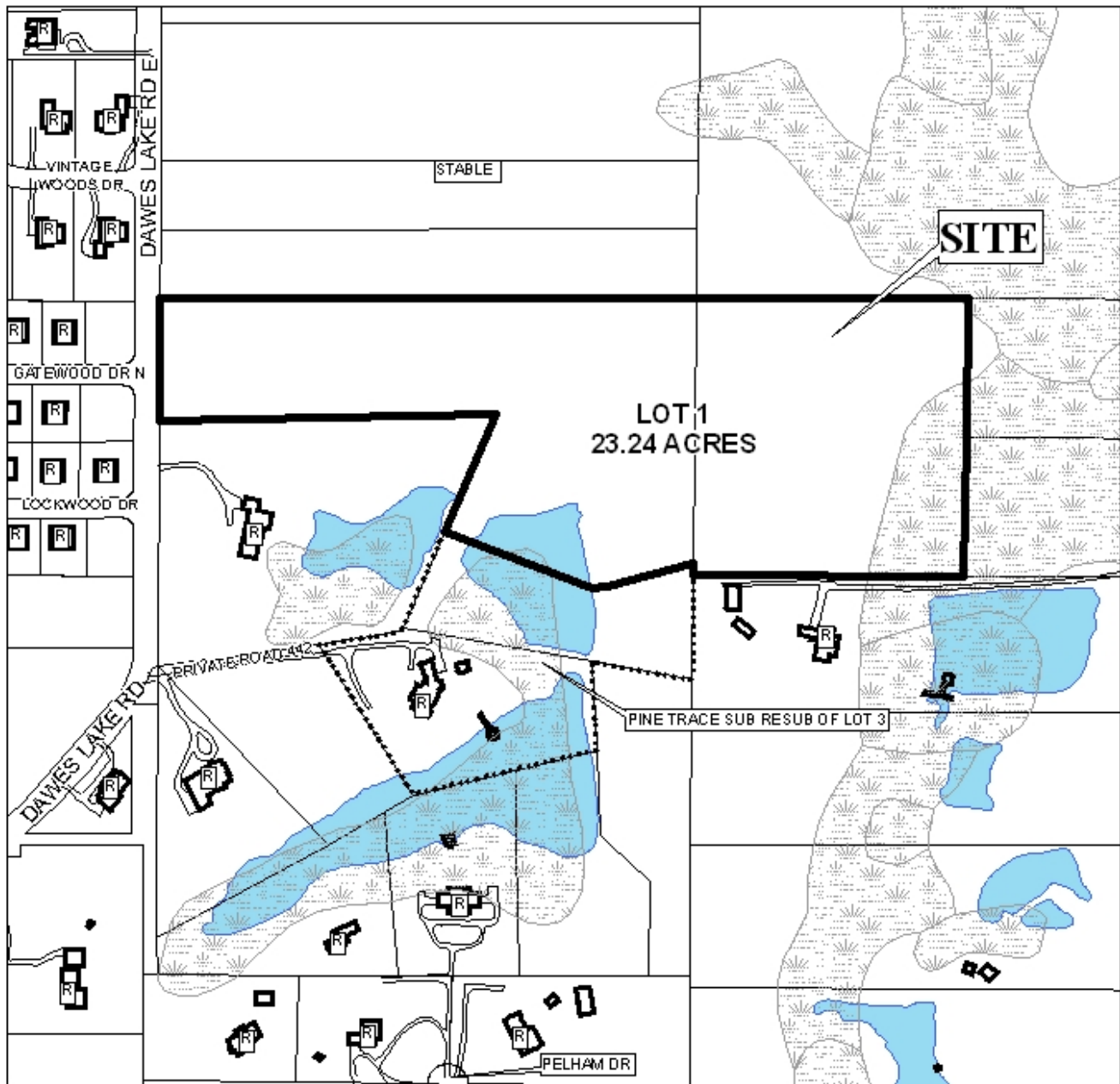

APPLICATION NUMBER 10 DATE July 2, 2009

LEGEND

R-1	R-2	R-3	R-A	R-B	H-B	T-B	B-1	LB-2	B-2	B-3	B-4	B-5	I-1	I-2
-----	-----	-----	-----	-----	-----	-----	-----	------	-----	-----	-----	-----	-----	-----



NTS

COLEMAN LAKE ESTATES SUBDIVISION

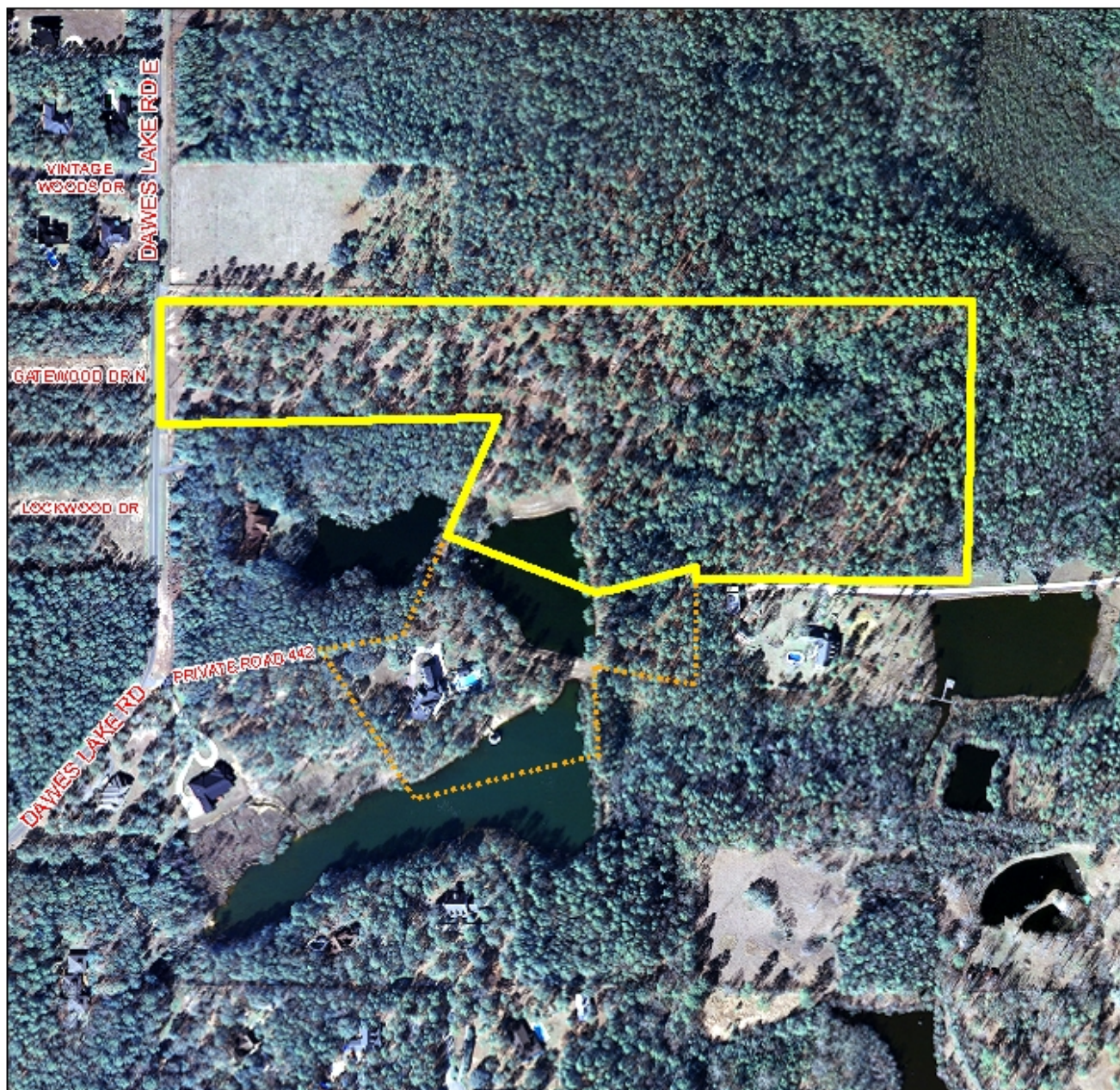

APPLICATION NUMBER 10 DATE July 2, 2009

